

# BLOCKSPACE PROGRAM

SCHOOL EDITION

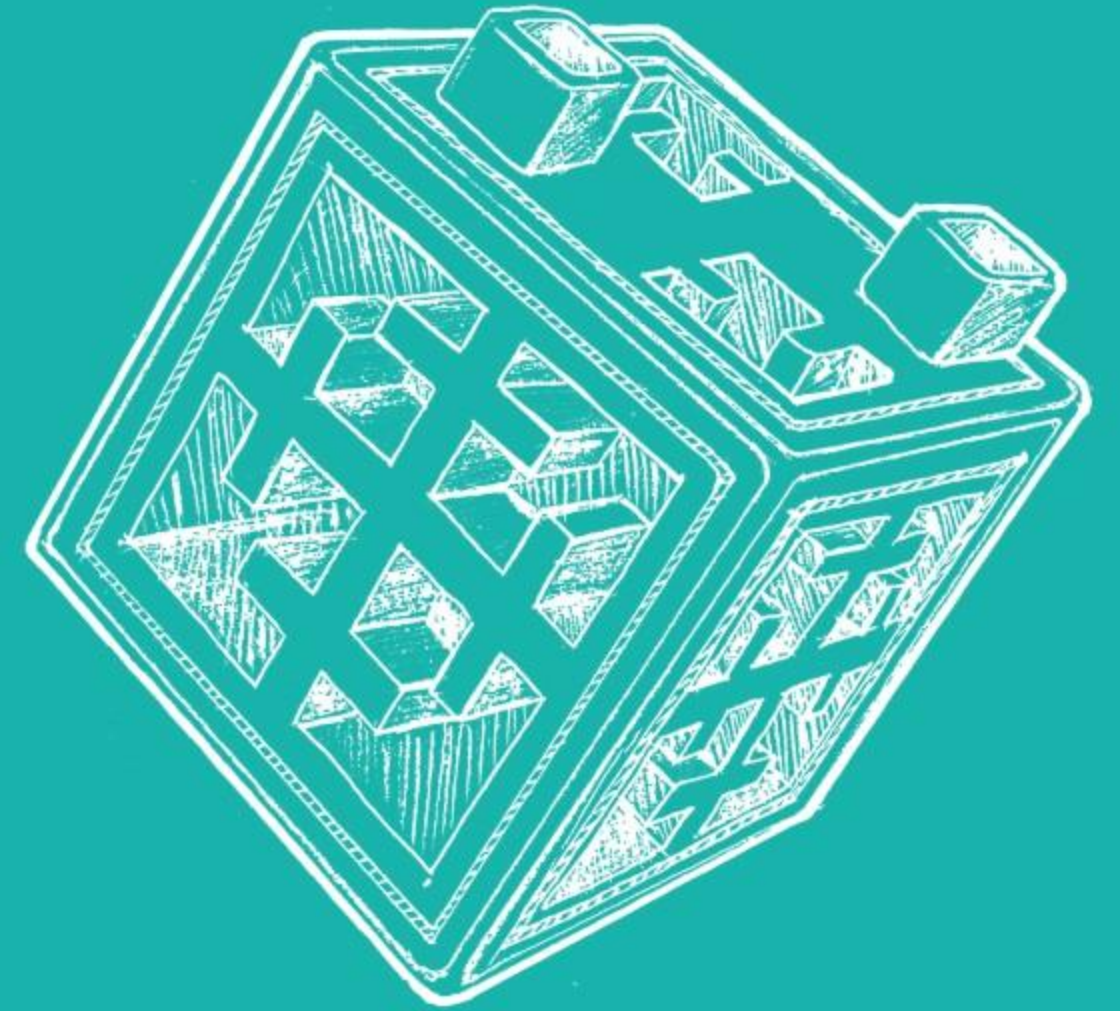

ABOUT  
PUNGROW





Pungrow blocks are a system of 6-side-interlocking building blocks with around 300 basic types of blocks available in 4 sizes, 16 colors, 6 shapes, and 1-4 tenons.

Due to their unique design of the mortise and tenon structure, Pungrow blocks are extremely flexible in connection that each block is connectable to others by their mortises & tenons on any side.

300  
Types  
Of  
Blocks



4 Sizes



16 Colors



6 Shapes



1-4 Tenons

6 sides  
connection

Hiding  
connecting  
points

Cross-border  
connection

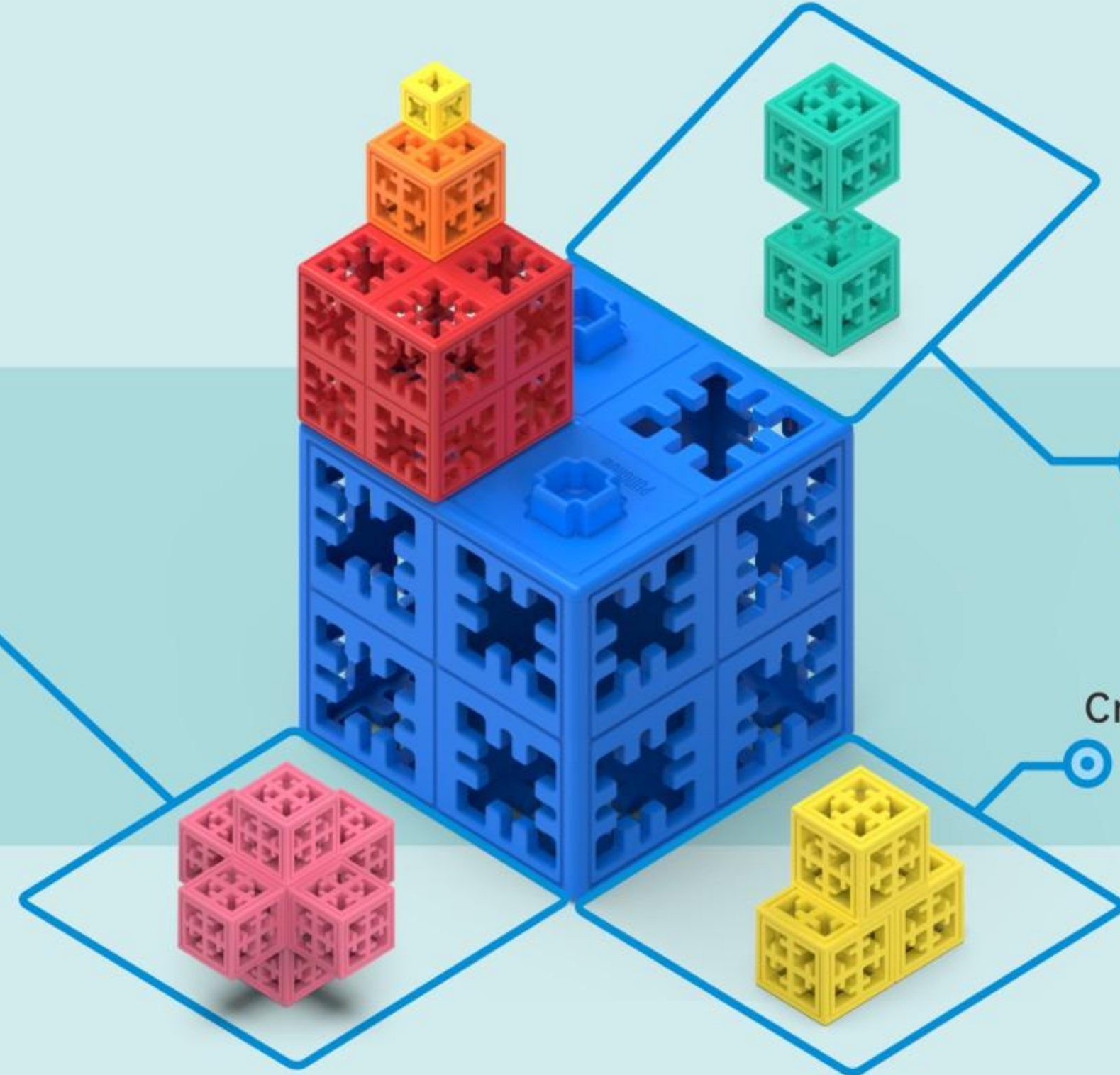



When paired with different Pungrow accessories, Pungrow blocks can be used to create unlimited designs, and provide a variety of educational games to help children develop skills & abilities.

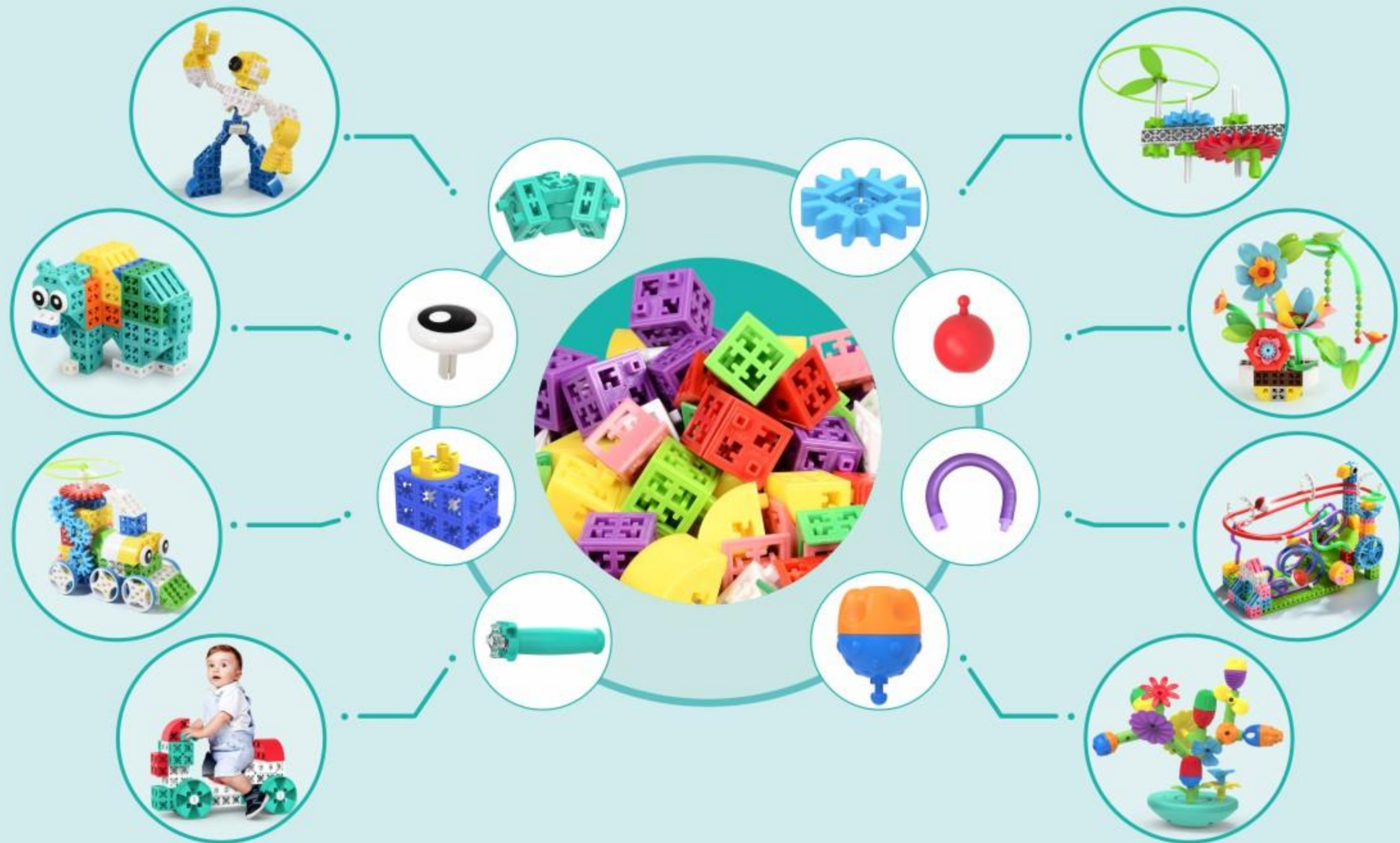

# What is BlockSpace Program For School?

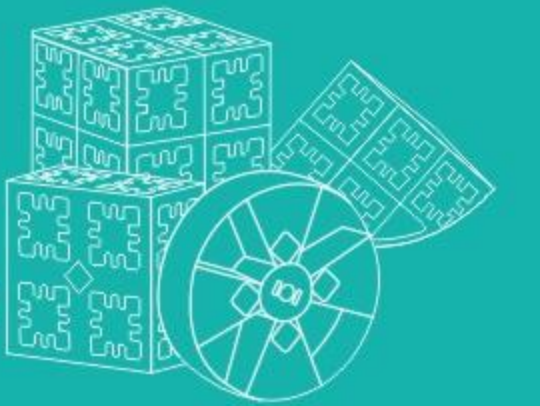
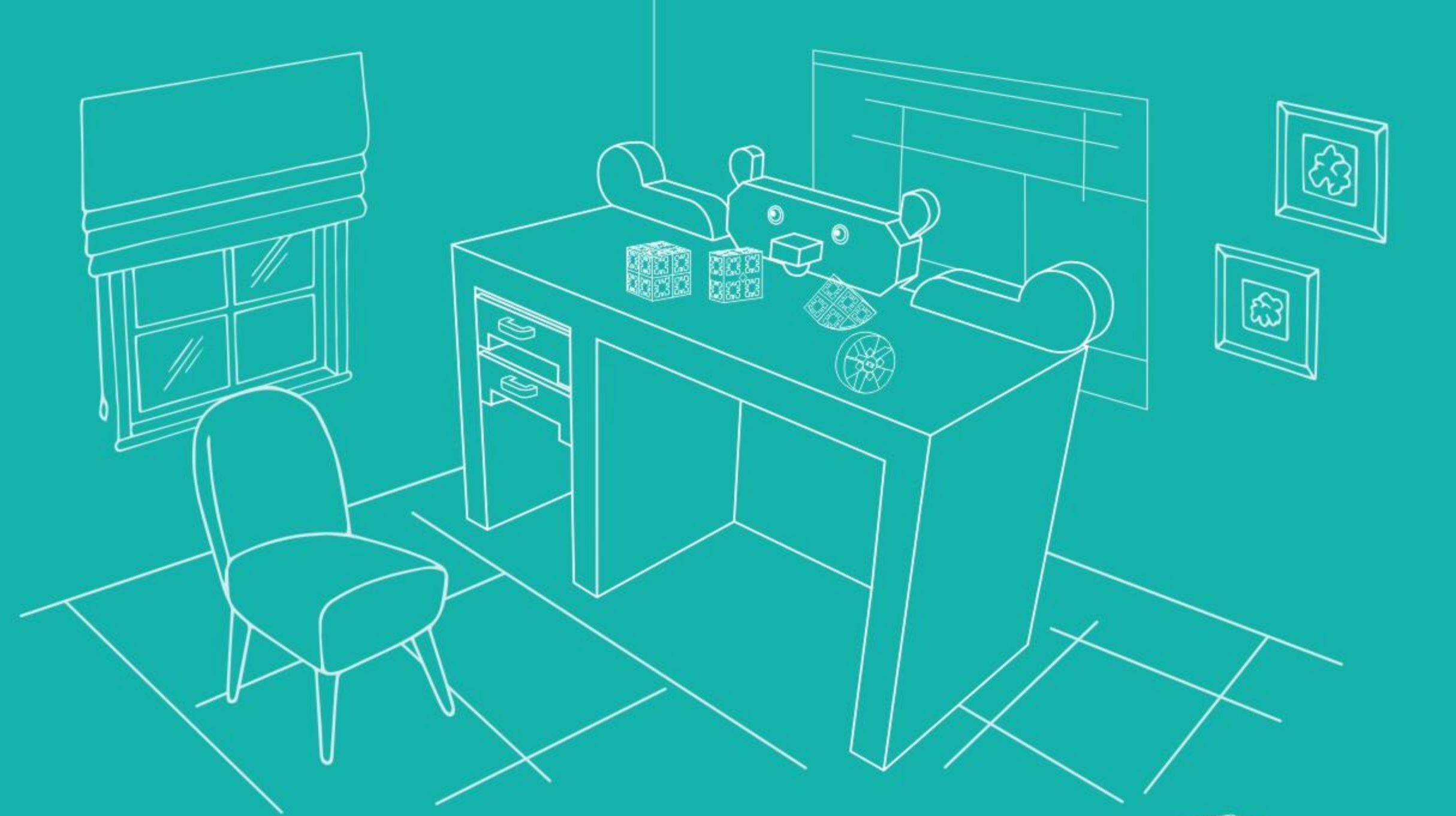



The Pungrow BlockSpace Program for school is a remodeling project designed with Pungrow blocks to help kindergartens, early educational institutions, and primary schools to turn areas like classrooms, activity halls, and multifunctional rooms, into a playground allowing children to learn while playing.



Creation Wall



Block Figures



Block Furniture



Toy Sets



Creation Table



Schools are free to choose the program's standard items including creation tables, creation walls, toys, wall graphics, figures, and furniture, or customize these items based on their own budgets & needs to create a distinctive, lively and educational environment for children.



# Creation Table

The creation table is a block table where children can sit around to create designs or play games with Pungrow toys. It is built with P8 square blocks, P8 circular sectors, and P8 patches. Schools can purchase standard creation tables, or customize ones that meet their own needs.

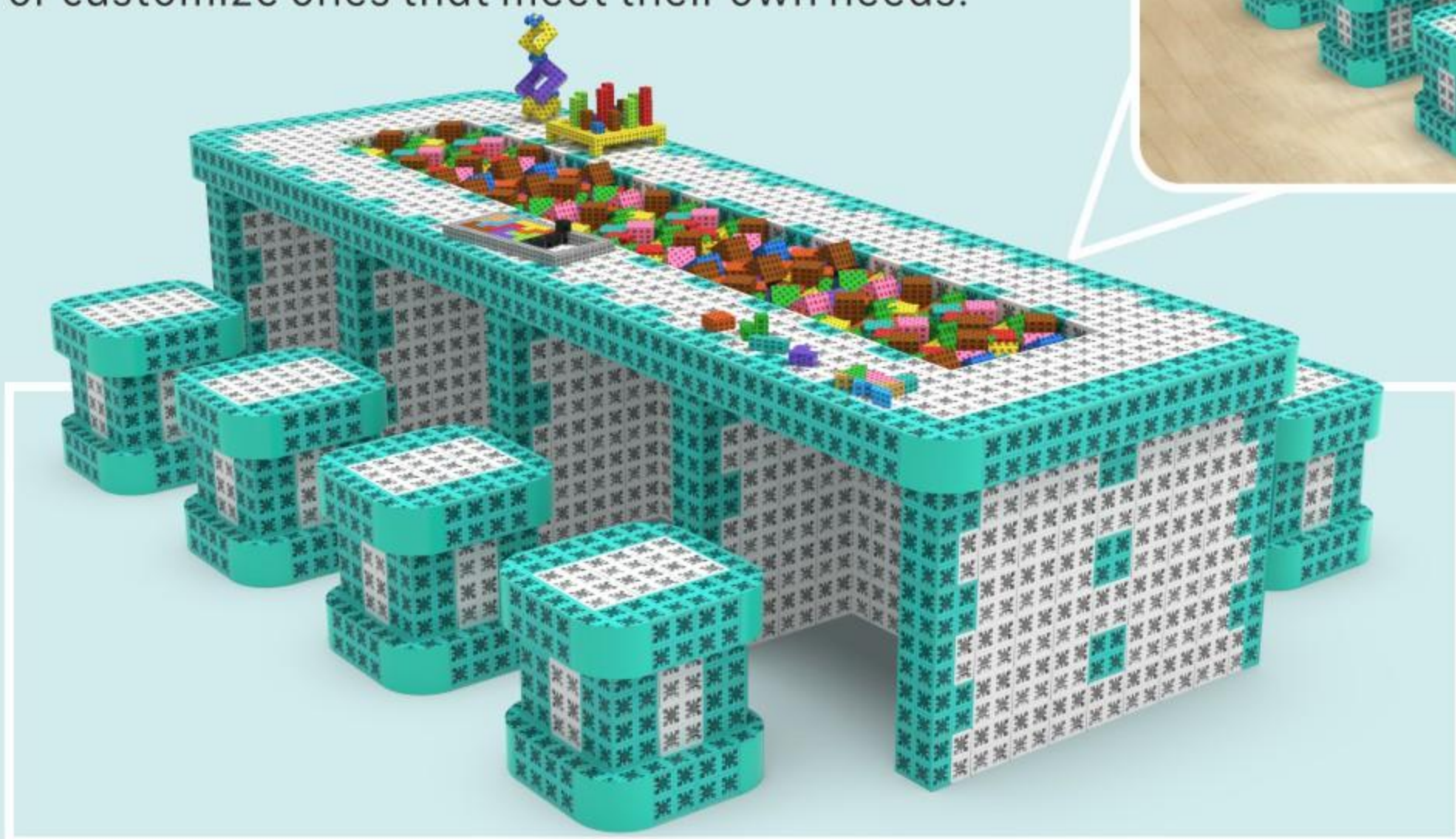



## ● Standard Creation Table

The standard creation table is available in 7 lengths (able to be accommodated for 4-16 seat), 2 heights (for kindergarten & primary school), and 2 structures (with storage groove & without storage groove). The creation table with storage is designed with a recessed area in the middle of the table for easy access and storage of blocks for children every time they play.

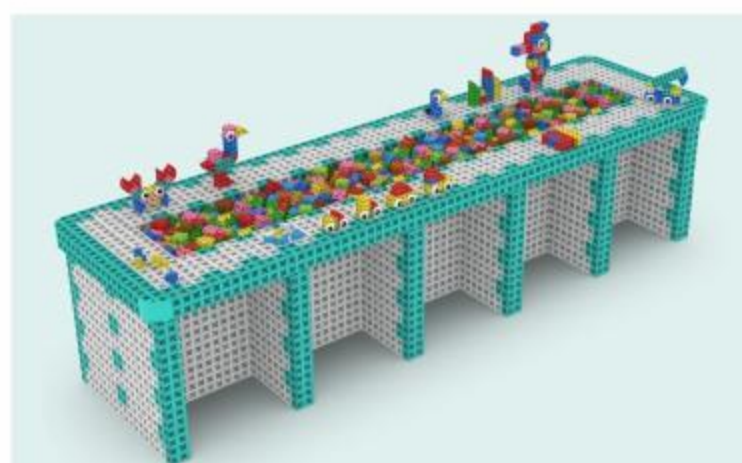
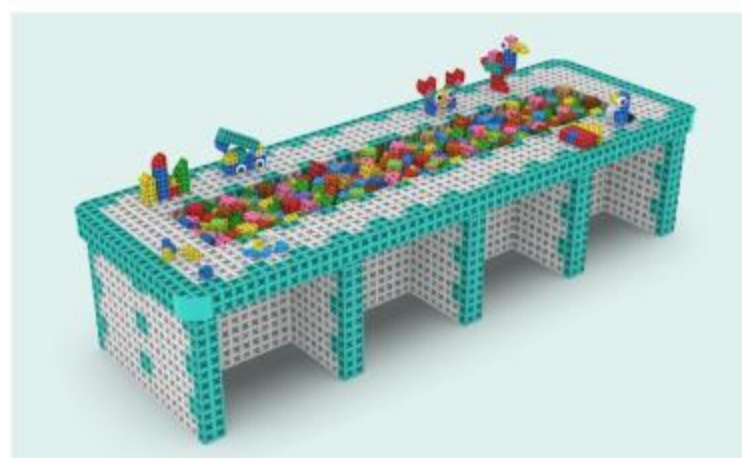

### ● 56cm Height (With Groove)

#### Creation Table S4-H56-GY

**Dimension:** 1280 x 800 x 560mm  
**Number of Available Seats:** 4  
**Storage Groove:** Yes  
**Total Pieces:** 548

**Price:** \_\_\_\_\_

Recommend to include 1x S4  
Accessory Mega Pack.



#### Color Options

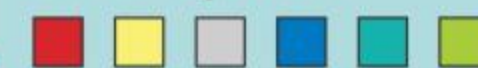

#### Creation Table S6-H56-GY

**Dimension:** 1840 x 800 x 560mm  
**Number of Available Seats:** 6  
**Storage Groove:** Yes  
**Total Pieces:** 760

**Price:** \_\_\_\_\_

Recommend to include 1x S6  
Accessory Mega Pack.



#### Color Options



#### Creation Table S8-H56-GY

**Dimension:** 2400 x 800 x 560mm  
**Number of Available Seats:** 8  
**Storage Groove:** Yes  
**Total Pieces:** 980

**Price:** \_\_\_\_\_

Recommend to include 2x S4  
Accessory Mega Packs.

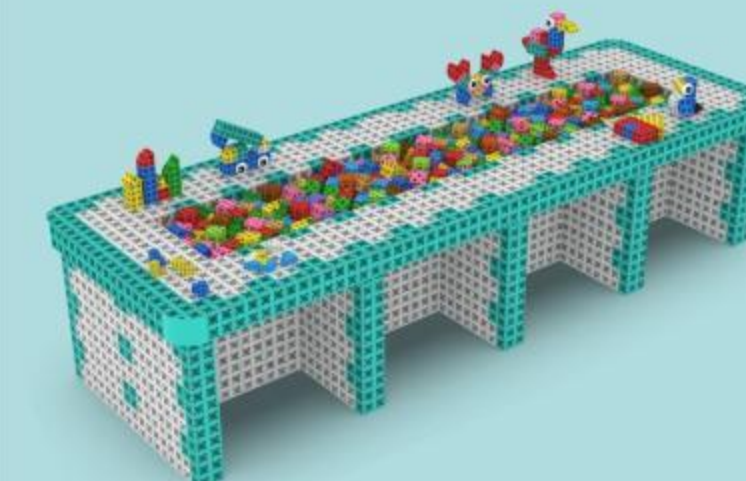

#### Color Options





**Creation Table S10-H56-GY**

**Dimension:** 2960 x 800 x 560mm  
**Number of Available Seats:** 10  
**Storage Groove:** Yes  
**Total Pieces:** 1182

**Price:** \_\_\_\_\_

Recommend to include 1x S4 & 1x S6 Accessory Mega Packs.

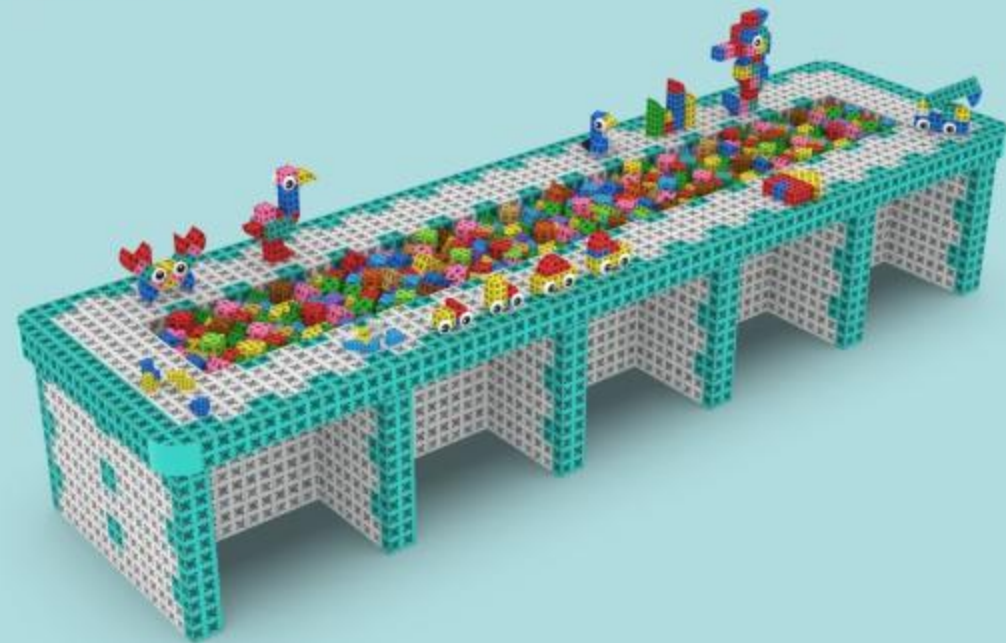

**Color Options**

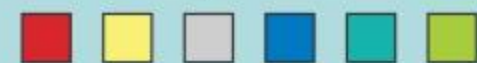

• **56cm Height (With Groove)**

**Creation Table S14-H56-GY**

**Dimension:** 4080 x 800 x 560mm  
**Number of Available Seats:** 14  
**Storage Groove:** Yes  
**Total Pieces:** 1604

**Price:** \_\_\_\_\_

Recommend to include 2x S4 & 1x S6 Accessory Mega Packs.

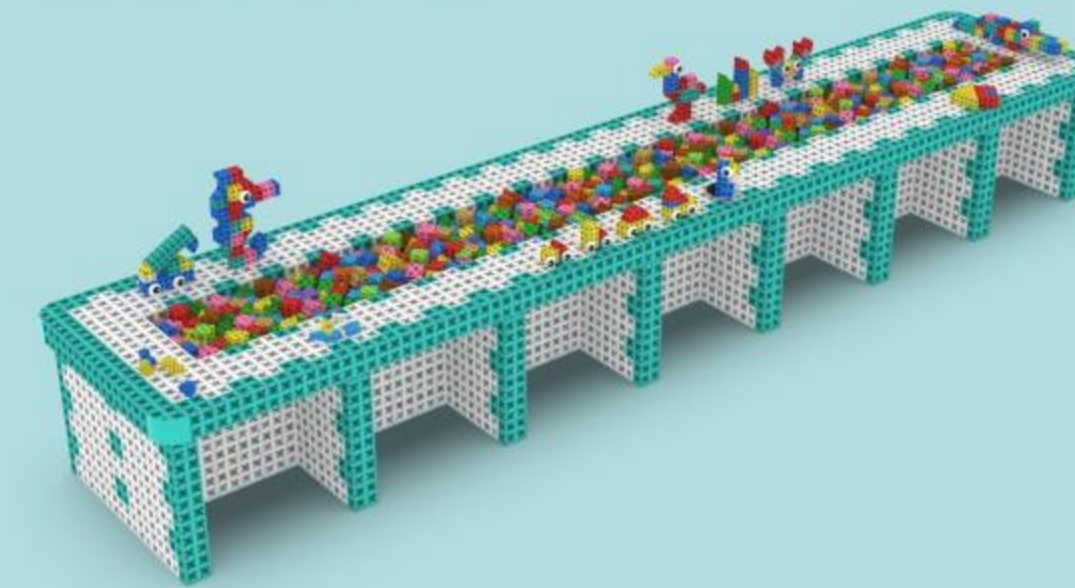

**Color Options**

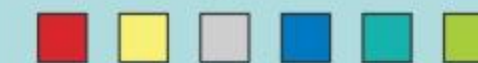

**CreationTable S12-H56-GY**

**Dimension:** 3520 x 800 x 560mm  
**Number of Available Seats:** 12  
**Storage Groove:** Yes  
**Total Pieces:** 1392

**Price:** \_\_\_\_\_

Recommend to include 2x S6 Accessory Mega Packs.

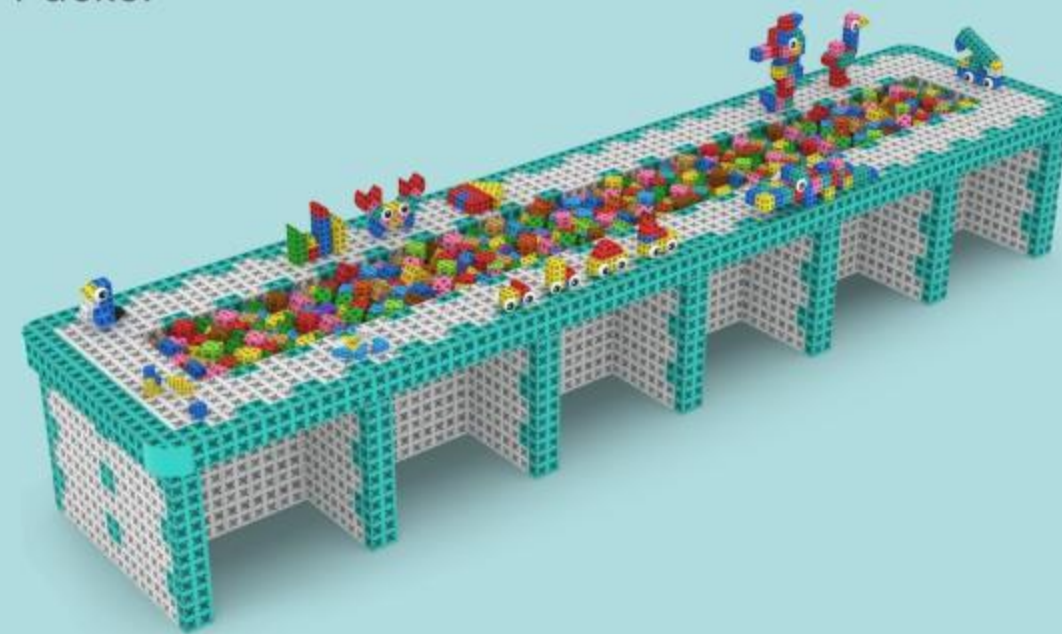

**Color Options**

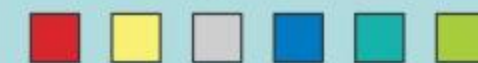

**Creation Table S16-H56-GY**

**Dimension:** 4640 x 800 x 560mm  
**Number of Available Seats:** 16  
**Storage Groove:** Yes  
**Total Pieces:** 1816

**Price:** \_\_\_\_\_

Recommend to include 1x S4 & 2x S6 Accessory Mega Packs.

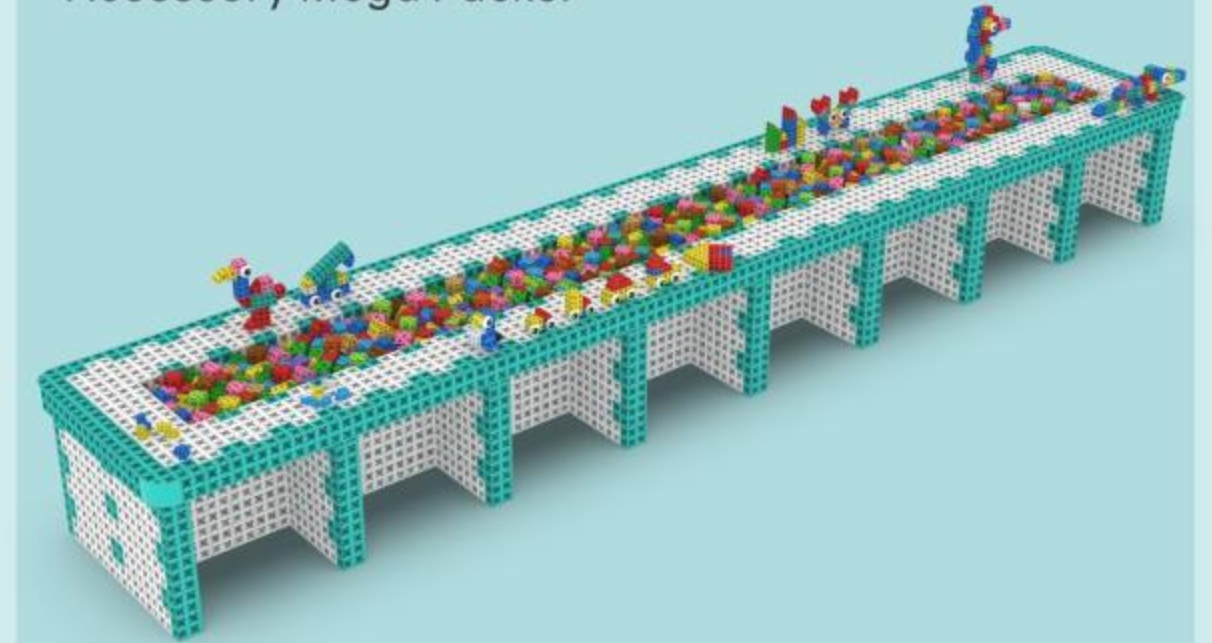

**Color Options**





• **56cm Height** (Without Groove)

**Creation Table S4-H56-GN**

Dimension: 1280 x 800 x 560mm  
 Number of Available Seats: 4  
 Storage Groove: No  
 Total Pieces: 488

Price: \_\_\_\_\_

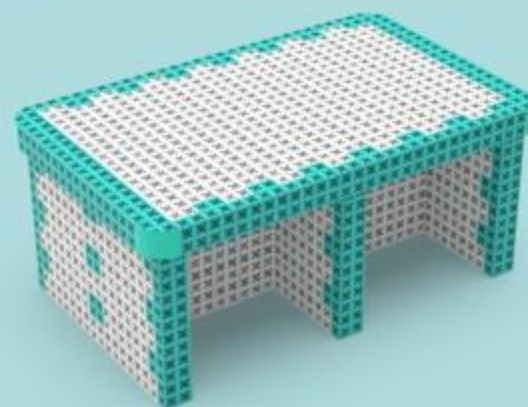

Color Options

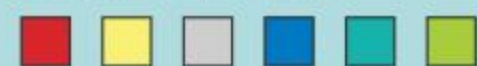

**Creation Table S8-H56-GN**

Dimension: 2400 x 800 x 560mm  
 Number of Available Seats: 8  
 Storage Groove: No  
 Total Pieces: 972

Price: \_\_\_\_\_

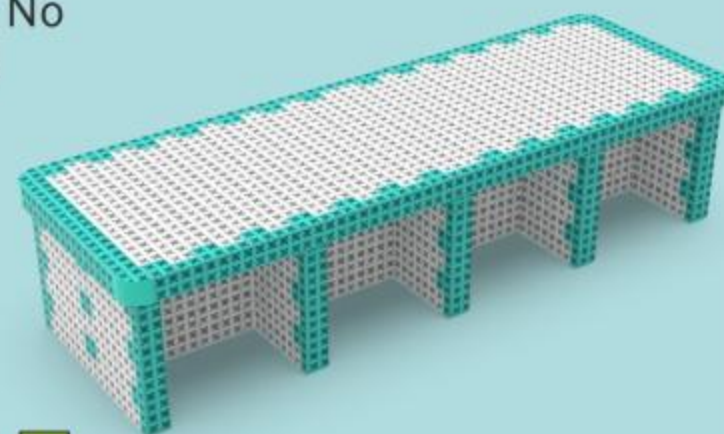

Color Options

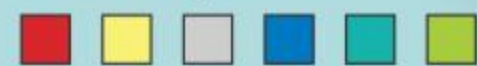

**Creation Table S6-H56-GN**

Dimension: 1840 x 800 x 560mm  
 Number of Available Seats: 6  
 Storage Groove: No  
 Total Pieces: 756

Price: \_\_\_\_\_

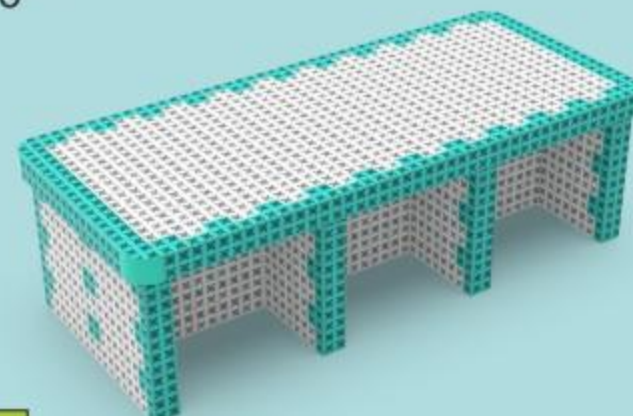

Color Options

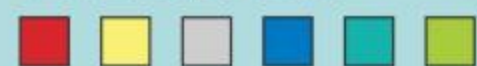

**Creation Table S10-H56-GN**

Dimension: 2960 x 800 x 560mm  
 Number of Available Seats: 10  
 Storage Groove: No  
 Total Pieces: 1147

Price: \_\_\_\_\_

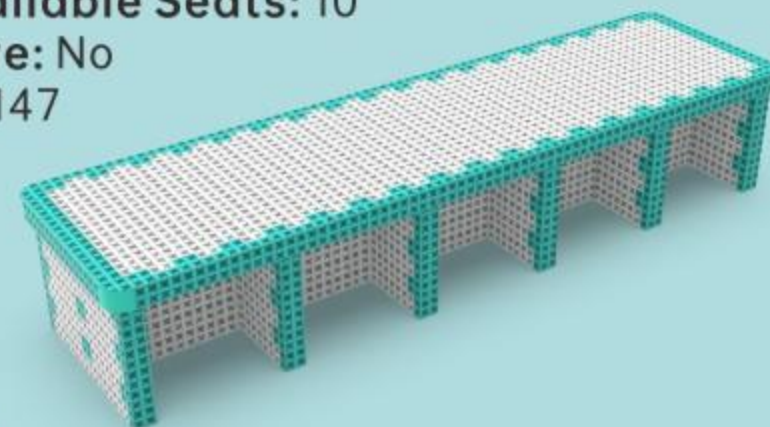

Color Options

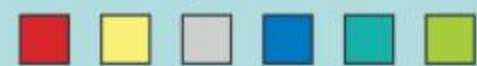

**Creation Table S12-H56-GN**

Dimension: 3520 x 800 x 560mm  
 Number of Available Seats: 12  
 Storage Groove: No  
 Total Pieces: 1354

Price: \_\_\_\_\_

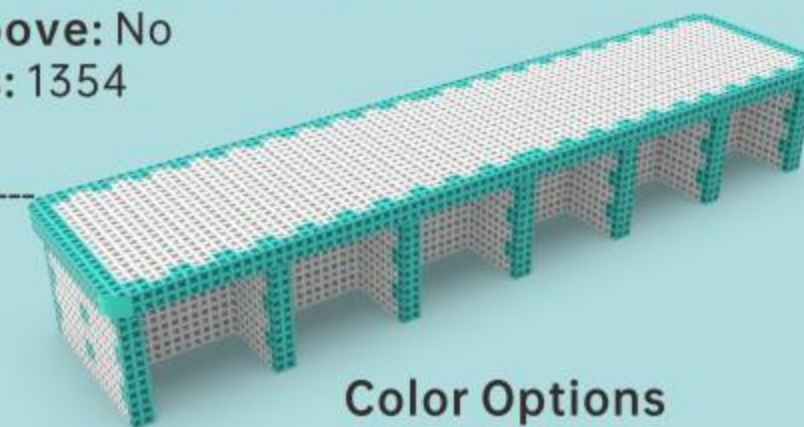

Color Options



**Creation Table S16-H56-GN**

Dimension: 4640 x 800 x 560mm  
 Number of Available Seats: 16  
 Storage Groove: No  
 Total Pieces: 1770

Price: \_\_\_\_\_

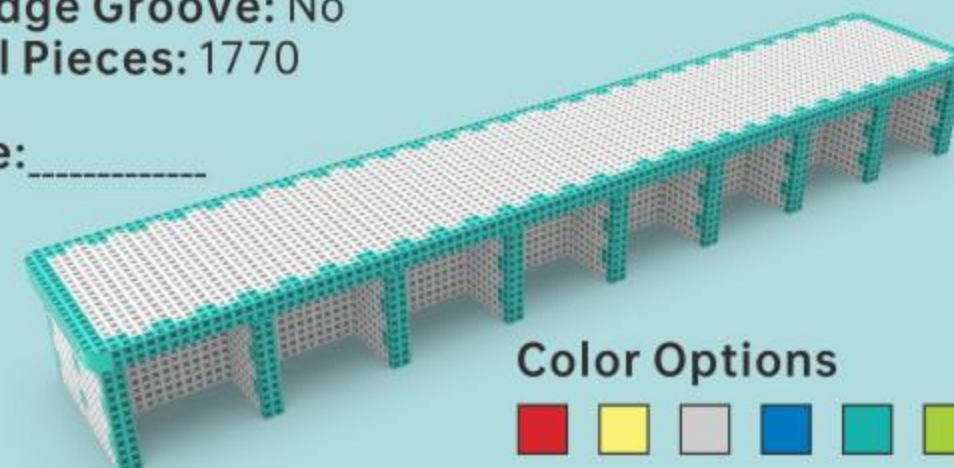

Color Options

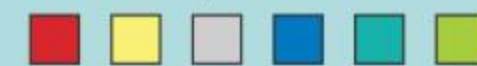

**Creation Table S14-H56-GN**

Dimension: 4080 x 800 x 560mm  
 Number of Available Seats: 14  
 Storage Groove: No  
 Total Pieces: 1562

Price: \_\_\_\_\_

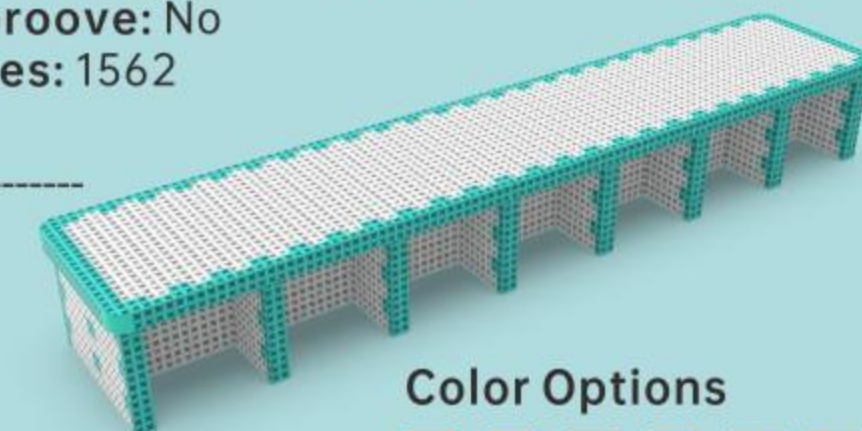

Color Options





72cm Height (With Groove)

**Creation Table  
S4-H72-GY**

**Dimension:** 1280 x 800 x 720mm  
**Number of Available Seats:** 4  
**Storage Groove:** Yes  
**Total Pieces:** 628

**Price:** \_\_\_\_\_

Recommend to include 1x S4  
 Accessory Mega Pack.



**Color Options**



**Creation Table  
S6-H72-GY**

**Dimension:** 1840x 800 x 720mm  
**Number of Available Seats:** 6  
**Storage Groove:** Yes  
**Total Pieces:** 870

**Price:** \_\_\_\_\_

Recommend to include 1x S4  
 Accessory Mega Pack.

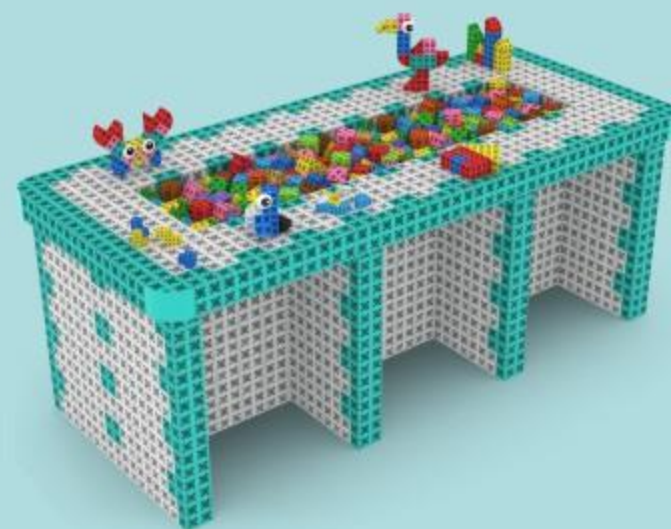

**Color Options**



**Creation Table  
S8-H72-GY**

**Dimension:** 2400 x 800 x 720mm  
**Number of Available Seats:** 8  
**Storage Groove:** Yes  
**Total Pieces:** 1120

**Price:** \_\_\_\_\_

Recommend to include 2x S4  
 Accessory Mega Packs.



**Color Options**



**Creation Table S10-H72-GY**

**Dimension:** 2960 x 800 x 720mm  
**Number of Available Seats:** 10  
**Storage Groove:** Yes  
**Total Pieces:** 1352

**Price:** \_\_\_\_\_

Recommend to include 1x S4 & 1x S6 Accessory  
 Mega Packs.

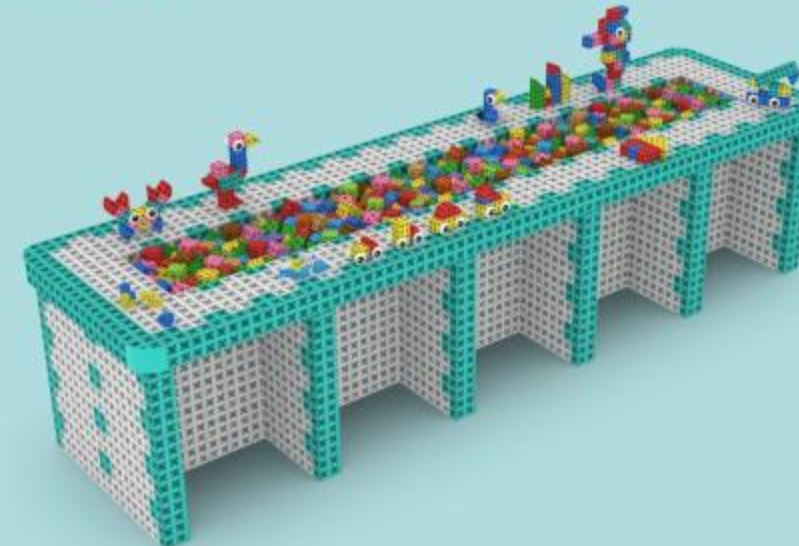

**Color Options**

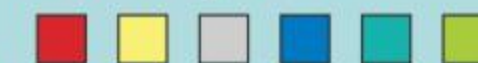

**Creation Table S12-H72-GY**

**Dimension:** 3520 x 800 x 720mm  
**Number of Available Seats:** 12  
**Storage Groove:** Yes  
**Total Pieces:** 1592

**Price:** \_\_\_\_\_

Recommend to include 2x S6 Accessory  
 Mega Packs.

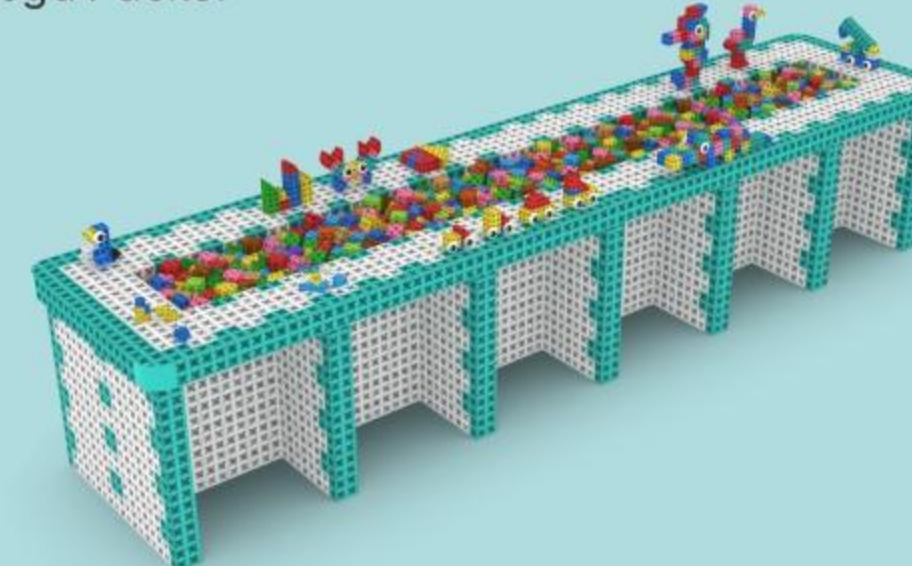

**Color Options**





### Creation Table S14-H72-GY

**Dimension:** 4080 x 800 x 720mm  
**Number of Available Seats:** 14  
**Storage Groove:** Yes  
**Total Pieces:** 1834

Price: \_\_\_\_\_

Recommend to include 1x S4 & 2x S6 Accessory Mega Packs.

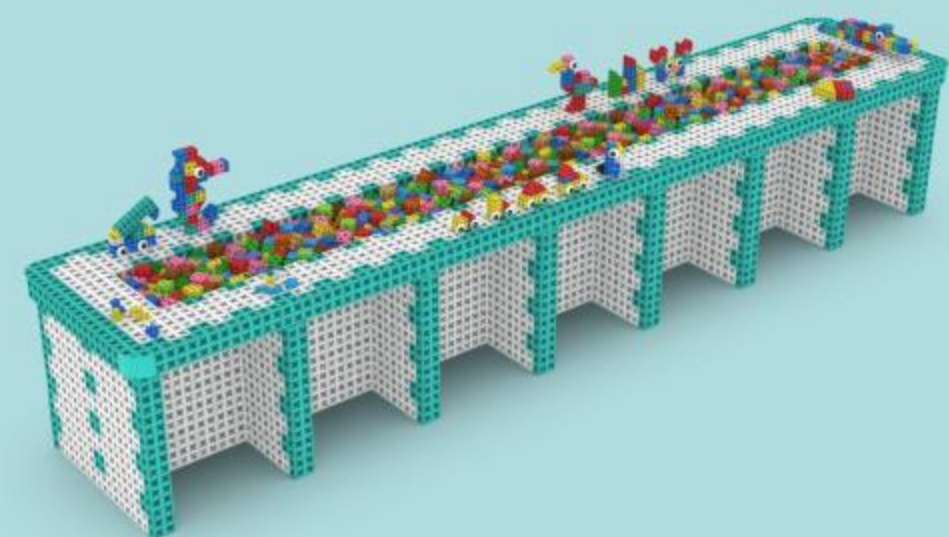

Color Options



### Creation Table S16-H72-GY

**Dimension:** 4640 x 800 x 720mm  
**Number of Available Seats:** 16  
**Storage Groove:** Yes  
**Total Pieces:** 2076

Price: \_\_\_\_\_

Recommend to include 2x S4 & 1x S6 Accessory Mega Packs.

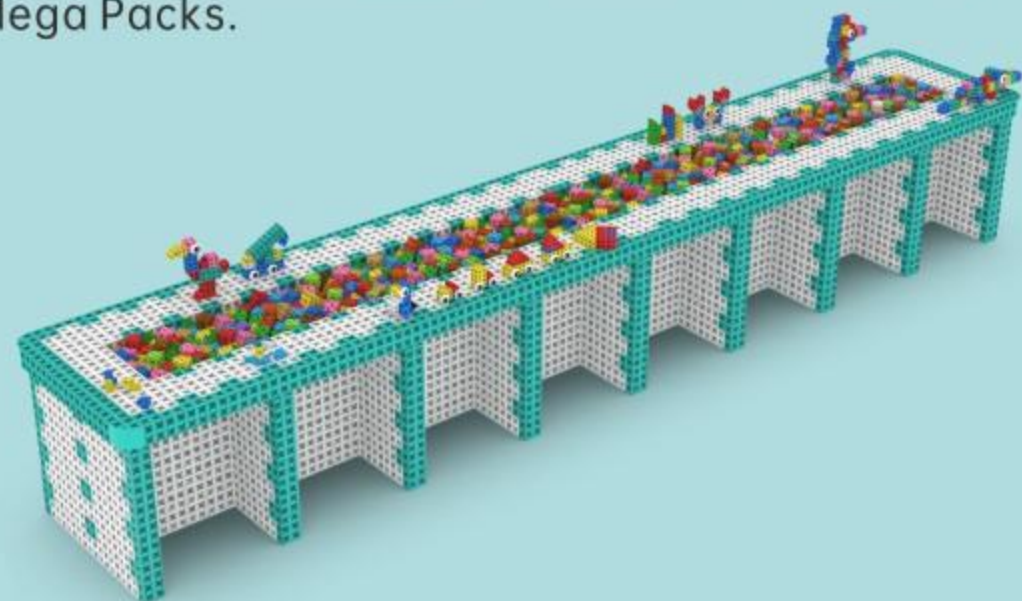

Color Options

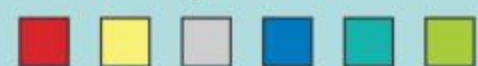

### 72cm Height (Without Groove)

#### Creation Table S4-H72-GN

**Dimension:** 1280 x 800 x 720mm  
**Number of Available Seats:** 4  
**Storage Groove:** No  
**Total Pieces:** 568

Price: \_\_\_\_\_

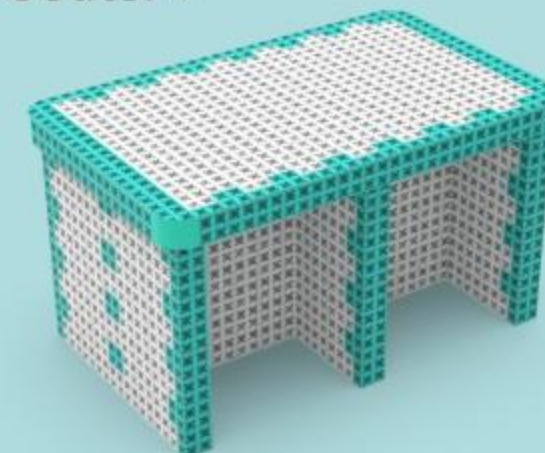

Color Options

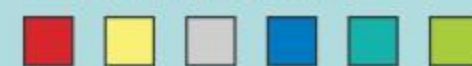

#### Creation Table S6-H72-GN

**Dimension:** 1840 x 800 x 720mm  
**Number of Available Seats:** 6  
**Storage Groove:** No  
**Total Pieces:** 866

Price: \_\_\_\_\_

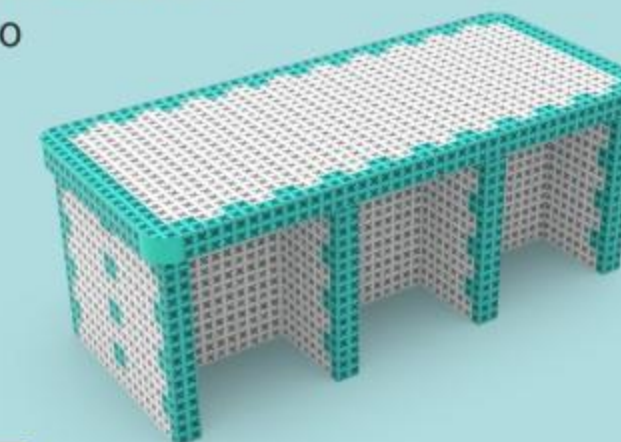

Color Options

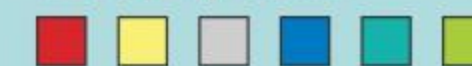

#### Creation Table S8-H72-GN

**Dimension:** 2400 x 800 x 720mm  
**Number of Available Seats:** 8  
**Storage Groove:** No  
**Total Pieces:** 1112

Price: \_\_\_\_\_

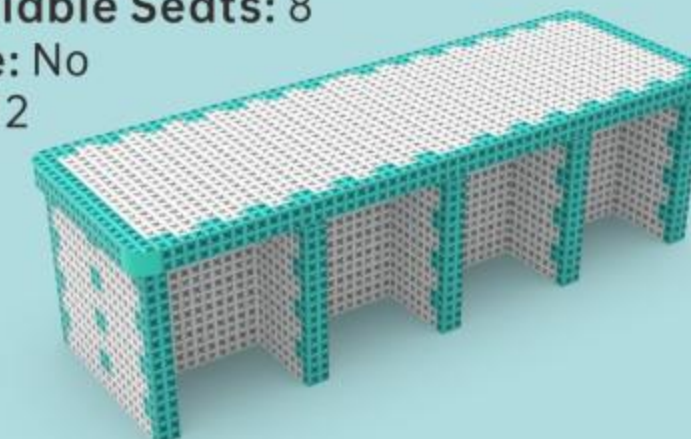

Color Options

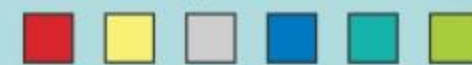

#### Creation Table S10-H72-GN

**Dimension:** 2960 x 800 x 720mm  
**Number of Available Seats:** 10  
**Storage Groove:** No  
**Total Pieces:** 1317

Price: \_\_\_\_\_

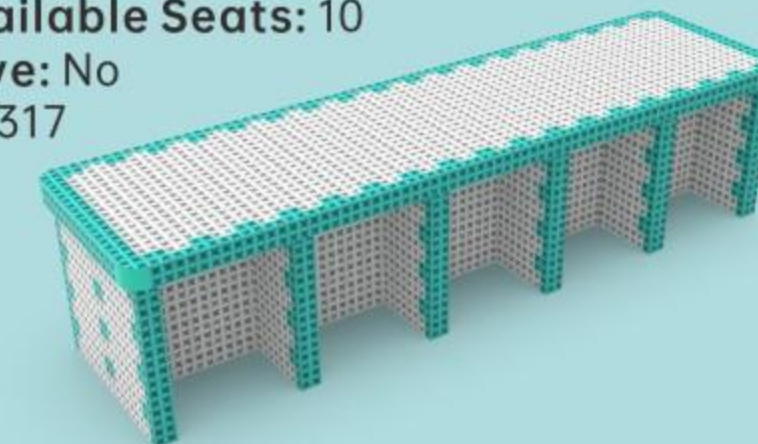

Color Options





**Creation Table S12-H72-GN**

Dimension: 3520 x 800 x 720mm  
 Number of Available Seats: 12  
 Storage Groove: No  
 Total Pieces: 1554

Price: \_\_\_\_\_

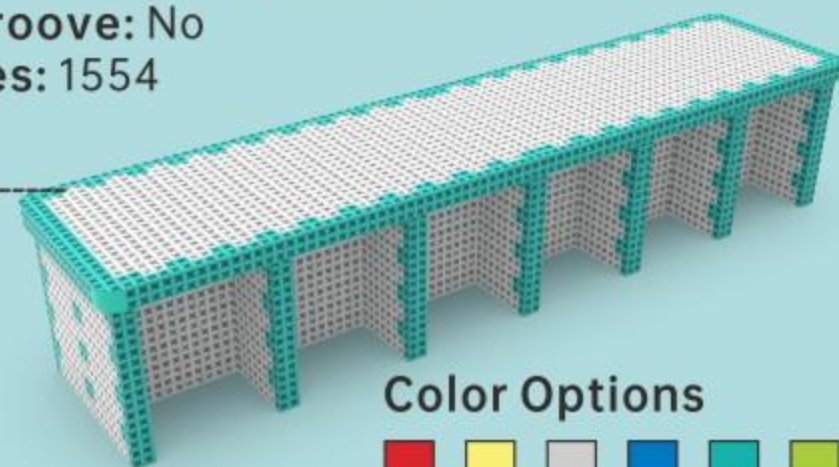

Color Options

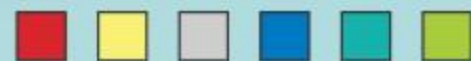

**Creation Table S14-H72-GN**

Dimension: 4080 x 800 x 720mm  
 Number of Available Seats: 14  
 Storage Groove: No  
 Total Pieces: 1792

Price: \_\_\_\_\_

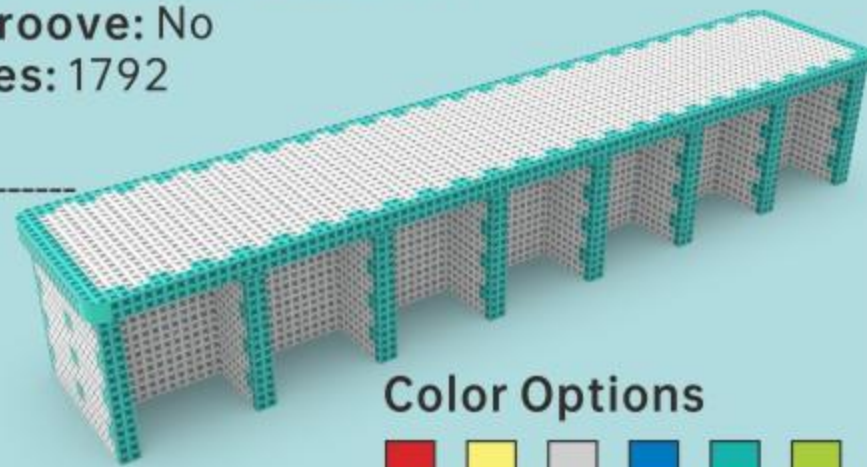

Color Options



**Creation Table S16-H72-GN**

Dimension: 4640 x 800 x 720mm  
 Number of Available Seats: 16  
 Storage Groove: No  
 Total Pieces: 2030

Price: \_\_\_\_\_

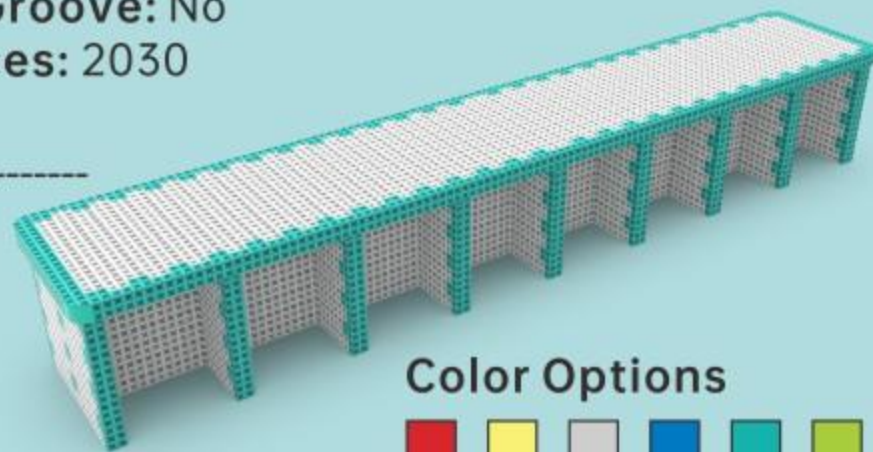

Color Options



**S4 Accessory Mega Pack (1/WCE-1/TUB)**

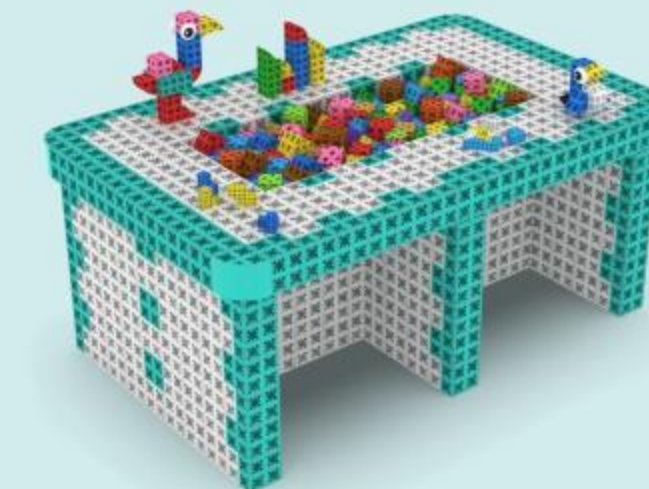

**394 Pcs+28 creation cards**  
 Package size: 370x370x230mm  
 Item No.: SUP-1301399-Y22

Price: \_\_\_\_\_



28 creation cards



# S6 Accessory Mega Pack (2/WCE-1/TUB)



**625 Pcs+44 creation cards**  
**Package size:370x370x290mm**  
**Item No.: SUP-1301399-Y23**

**Price:** \_\_\_\_\_



44 creation cards

## ● Custom Creation Table



The accurate cost of a custom creation table is determined when it is completed based on the pieces count of materials in the final product, but an estimated cost can be acquired with reference to similar standard creation tables. A bill of materials will be submitted to customers listing the pieces count of materials along with all consisting prices after the final product is confirmed.

①

The cost of a standard creation table is composed of material cost and production fee; Therefore, the cost of a custom creation table can be estimated based on similar standard creation tables plus the design fee.

②

Production Fee= Pieces count of Materials x Production Labor Rate/ pcs (\_\_\_\_\_/ pcs).

③

Design Fee= Pieces count of Materials x Design Labor Rate/ pcs (\_\_\_\_\_/ pcs). The design fee is only charged once for the purchase of multiple tables of the same custom design.



# Creation Wall

The creation wall is a creation platform mounted on the wall for children to create designs onto the baseboard background, and it is built with the 36cm x 24cm baseboards, P4 patches, building blocks, and accessories, and is tailored to meet school needs and wall conditions.

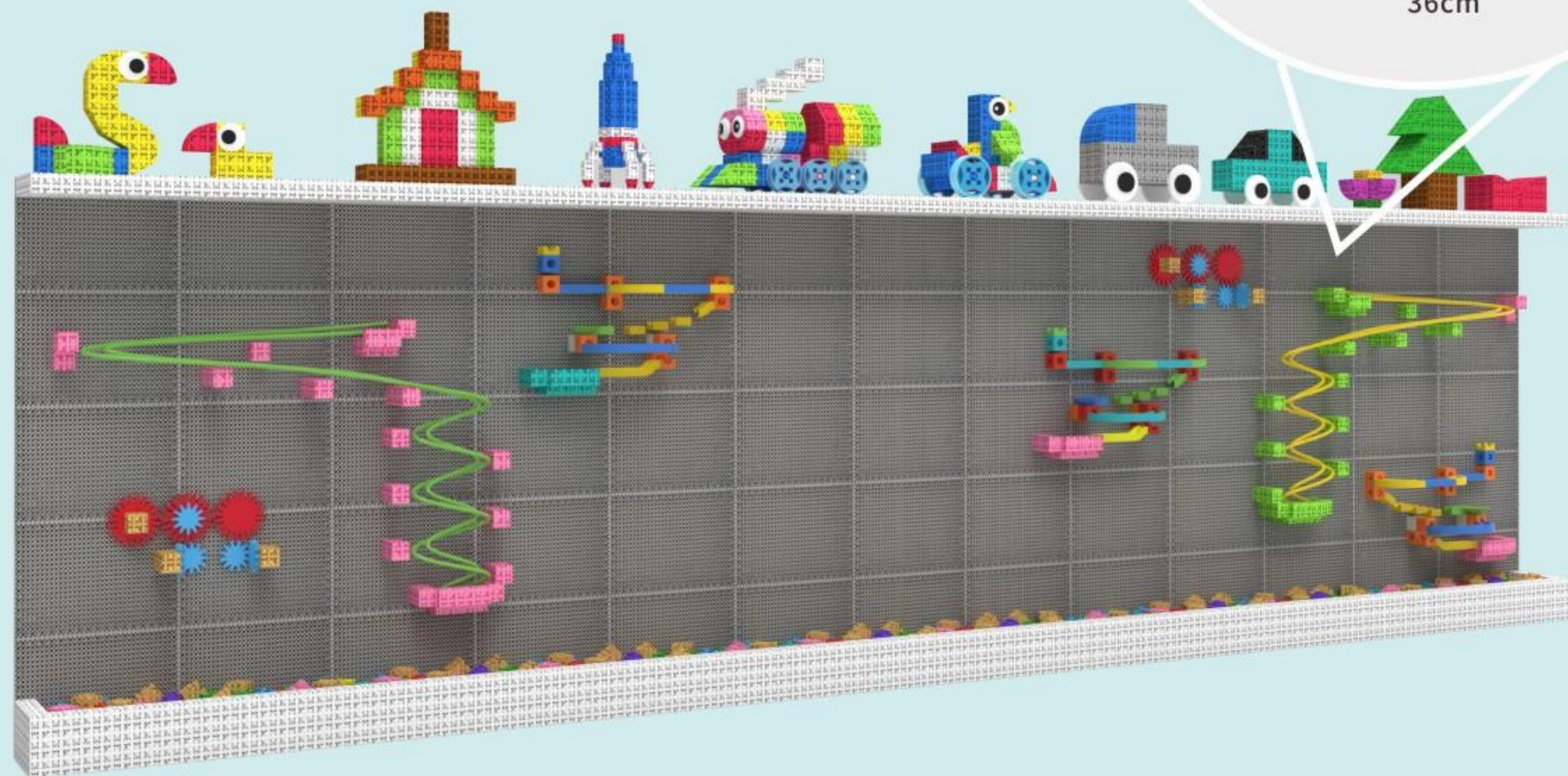
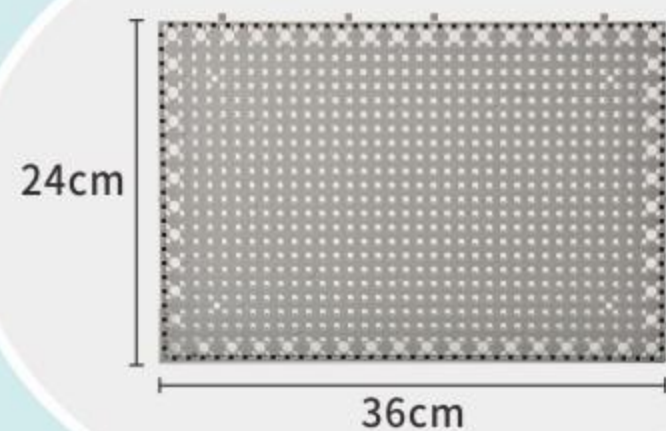



## ● Creation Wall of Default Heights

The default height of the creation wall is 1.2 meters/ 3.94 feet (suggested for kindergartens) and 1.44 meters/ 4.72 feet (suggested for primary schools), and the height can also be adjusted according to school needs. The cost is calculated by the wall length (the price includes material cost and installation fee). The minimum order of quantity for each wall is \_\_\_\_\_ meters/ feet in length. A storage groove can be added at the bottom of the creation wall for easy access and storage of blocks for children every time they play. A storage rack can be added at the top of the creation wall for placing reference designs or small designs created by children.

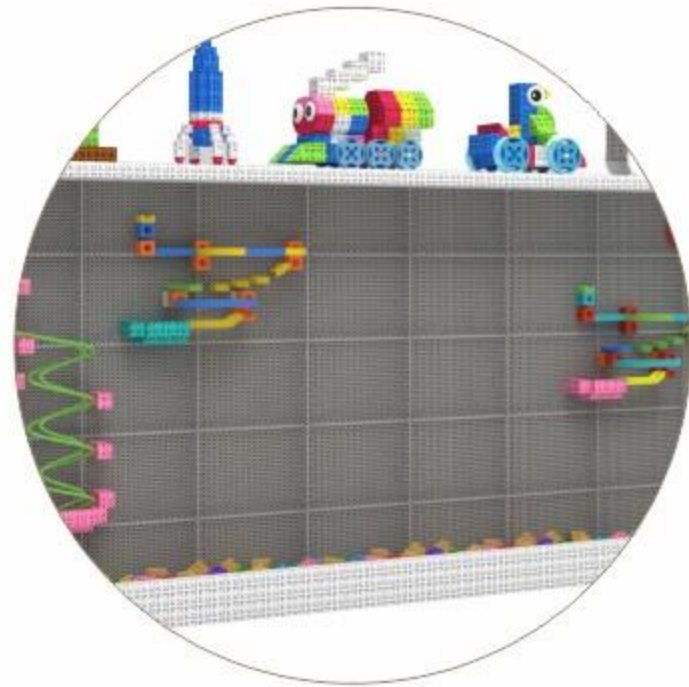

### Creation Wall 12RG

**Height:** Default 1.2m/ 3.94 ft  
**Storage Rack:** With  
**Storage Groove:** With

**Price:** \_\_\_\_\_/ \_\_\_\_\_ (L)

Recommend to include 1 CW Accessory Mega Pack for each meter of wall length.

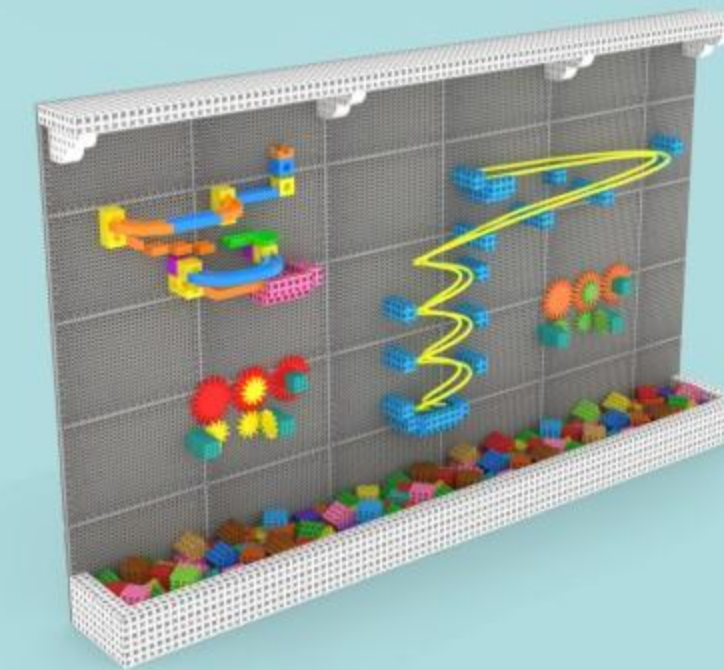

### Creation Wall 12NG

**Height:** Default 1.2m/ 3.94 ft  
**Storage Rack:** Without  
**Storage Groove:** With

**Price:** \_\_\_\_\_/ \_\_\_\_\_ (L)

Recommend to include 1 CW Accessory Mega Pack for each meter of wall length.

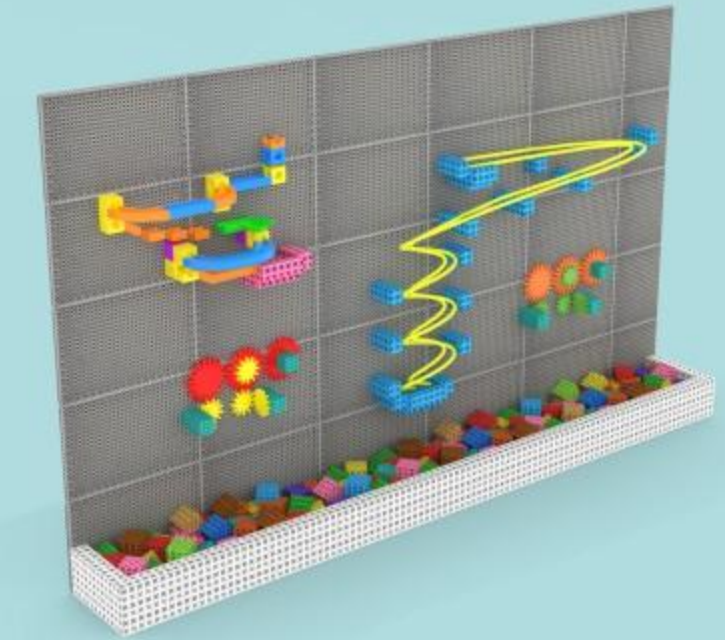



### Creation Wall 12RN

Height: Default 1.2m/ 3.94 ft  
 Storage Rack: With  
 Storage Groove: Without

Price: \_\_\_\_\_ / \_\_\_\_\_ (L)

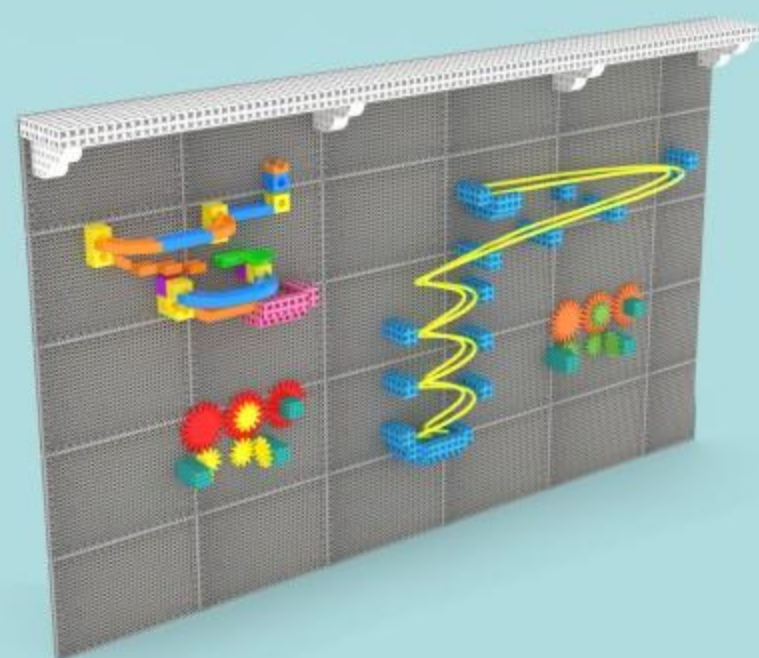

### Creation Wall 12NN

Height: Default 1.2m/ 3.94 ft  
 Storage Rack: Without  
 Storage Groove: Without

Price: \_\_\_\_\_ / \_\_\_\_\_ (L)

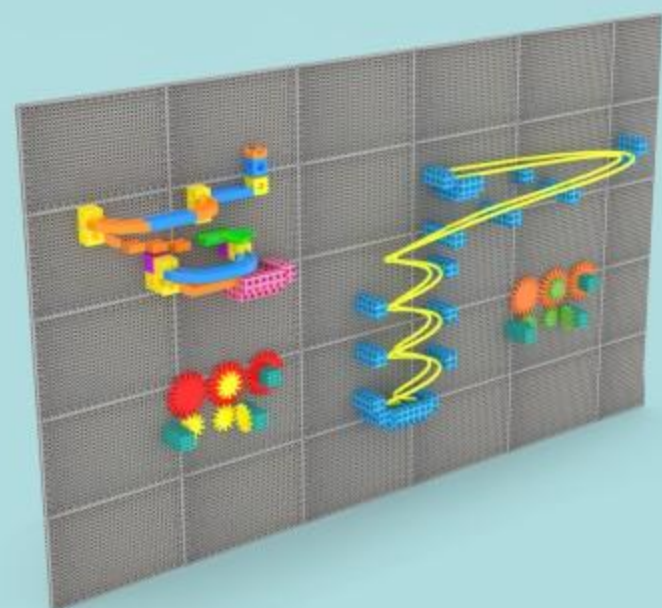

### Creation Wall 144RG

Height: Default 1.44m/ 4.72 ft  
 Storage Rack: With  
 Storage Groove: With

Price: \_\_\_\_\_ / \_\_\_\_\_ (L)

Recommend to include 1 CW Accessory Mega Pack for each meter of wall length.

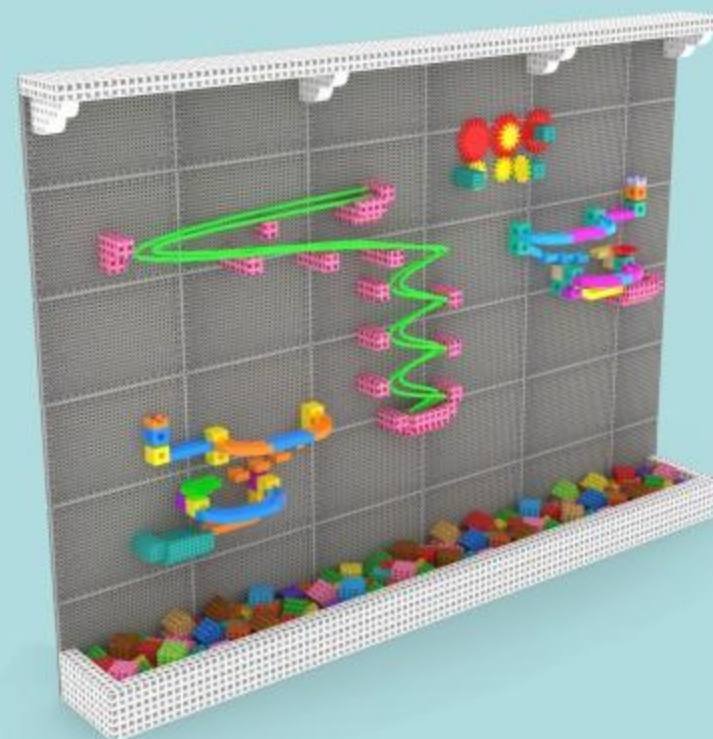

### Creation Wall 144NG

Height: Default 1.44m/ 4.72 ft  
 Storage Rack: Without  
 Storage Groove: With

Price: \_\_\_\_\_ / \_\_\_\_\_ (L)

Recommend to include 1 CW Accessory Mega Pack for each meter of wall length.

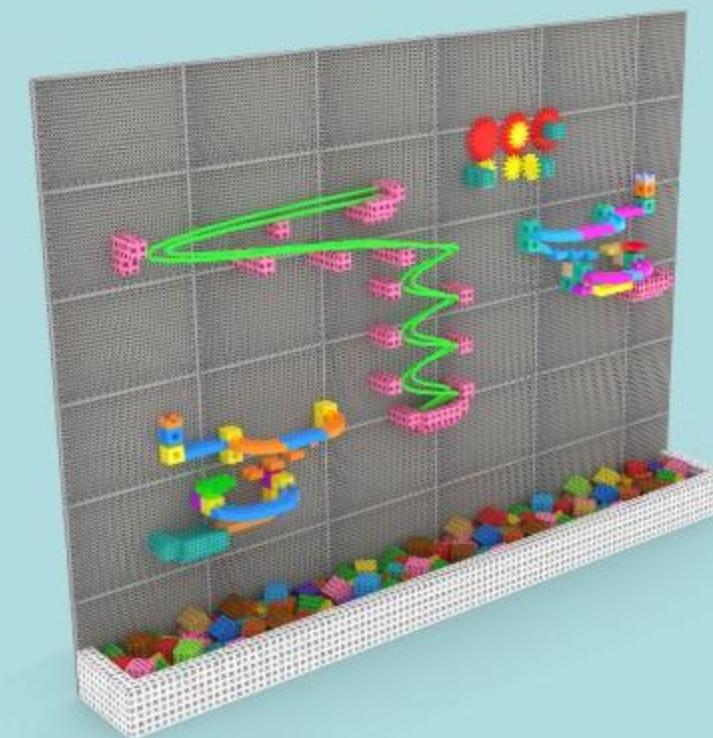





### Creation Wall 144RN

Height: Default 1.44m/ 4.72 ft  
Storage Rack: With  
Storage Groove: Without

Price: \_\_\_\_\_ / \_\_\_\_\_ (L)

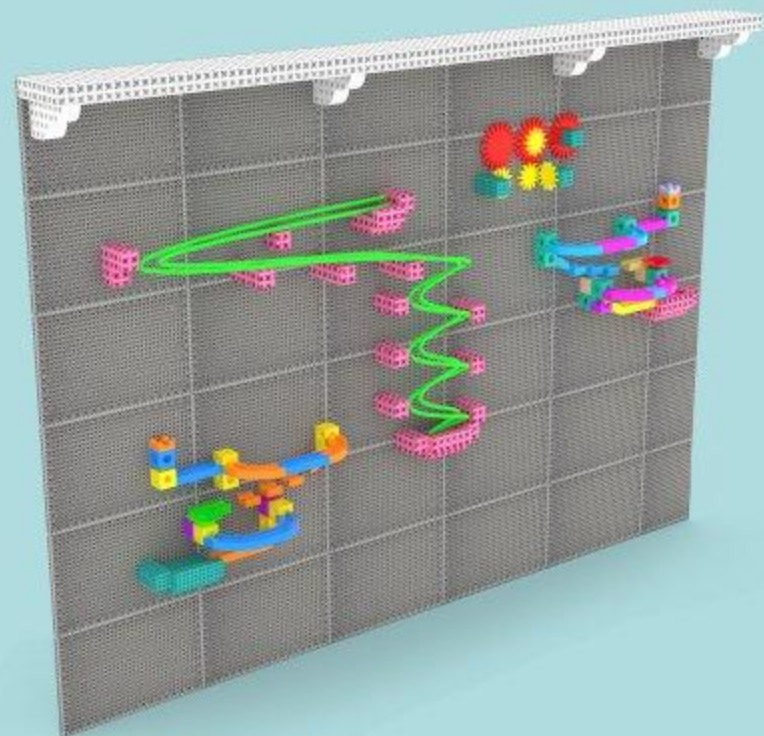

### Creation Wall 144NN

Height: Default 1.44m/ 4.72 ft  
Storage Rack: Without  
Storage Groove: Without

Price: \_\_\_\_\_ / \_\_\_\_\_ (L)

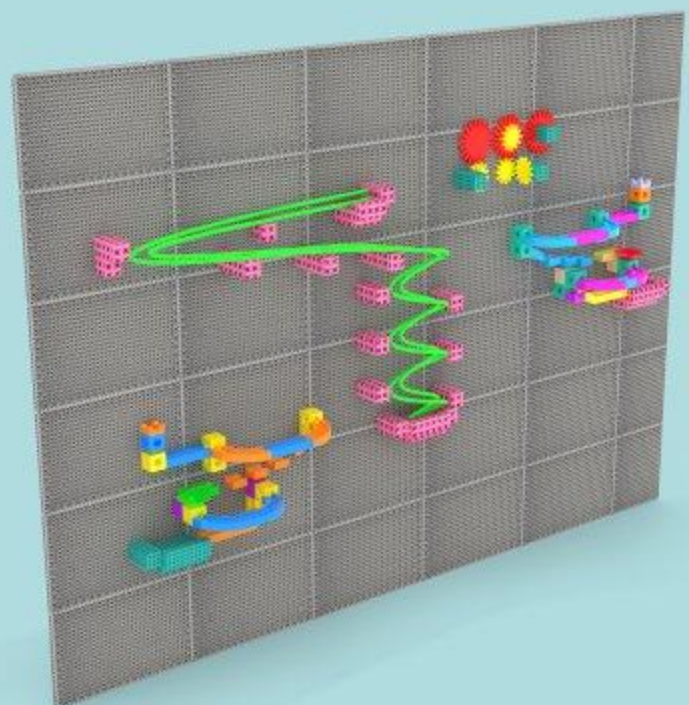

## CW Accessory Mega pack (1/WCE-1/TLW)

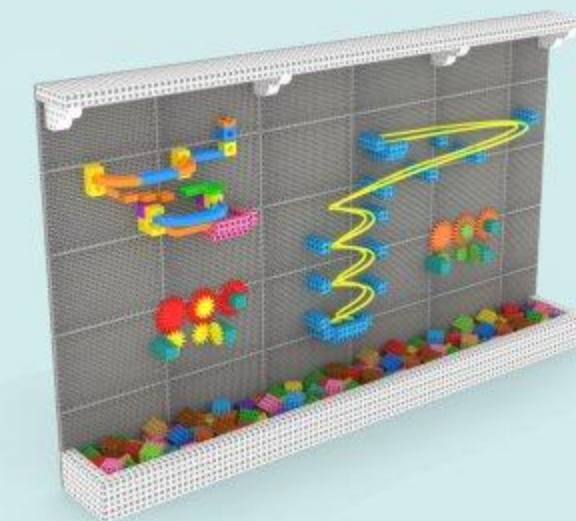

537 Pcs + 20 creation cards  
Package size: 370x370x230mm  
Item No.: SUP-1301399-Y24

Price: \_\_\_\_\_



20 creation cards



## ● Creation Wall in Other Custom Specifications



=



+



Total Cost of Custom Creation Wall

Material Cost

Installation Fee

The accurate cost of a custom creation wall is determined when it is completed based on the pieces count of materials in the final product, but an estimated cost can be acquired with reference to similar walls. A bill of materials will be submitted to customers listing the pieces count of materials along with all consisting prices after the final product is confirmed.

①

The cost of a creation wall is composed of material cost and installation fee.

②

Installation Fee= Total Length x Installation Labor Rate ( \_\_\_\_\_ / \_\_\_\_\_ )

## Toys

The creation & game toys are designed with various games and creations to allow children to learn while playing. These toys are entertaining and educational, helping children to develop skills and abilities. There are 3 types: artistic creation toys, educational game toys, and accessory kits.



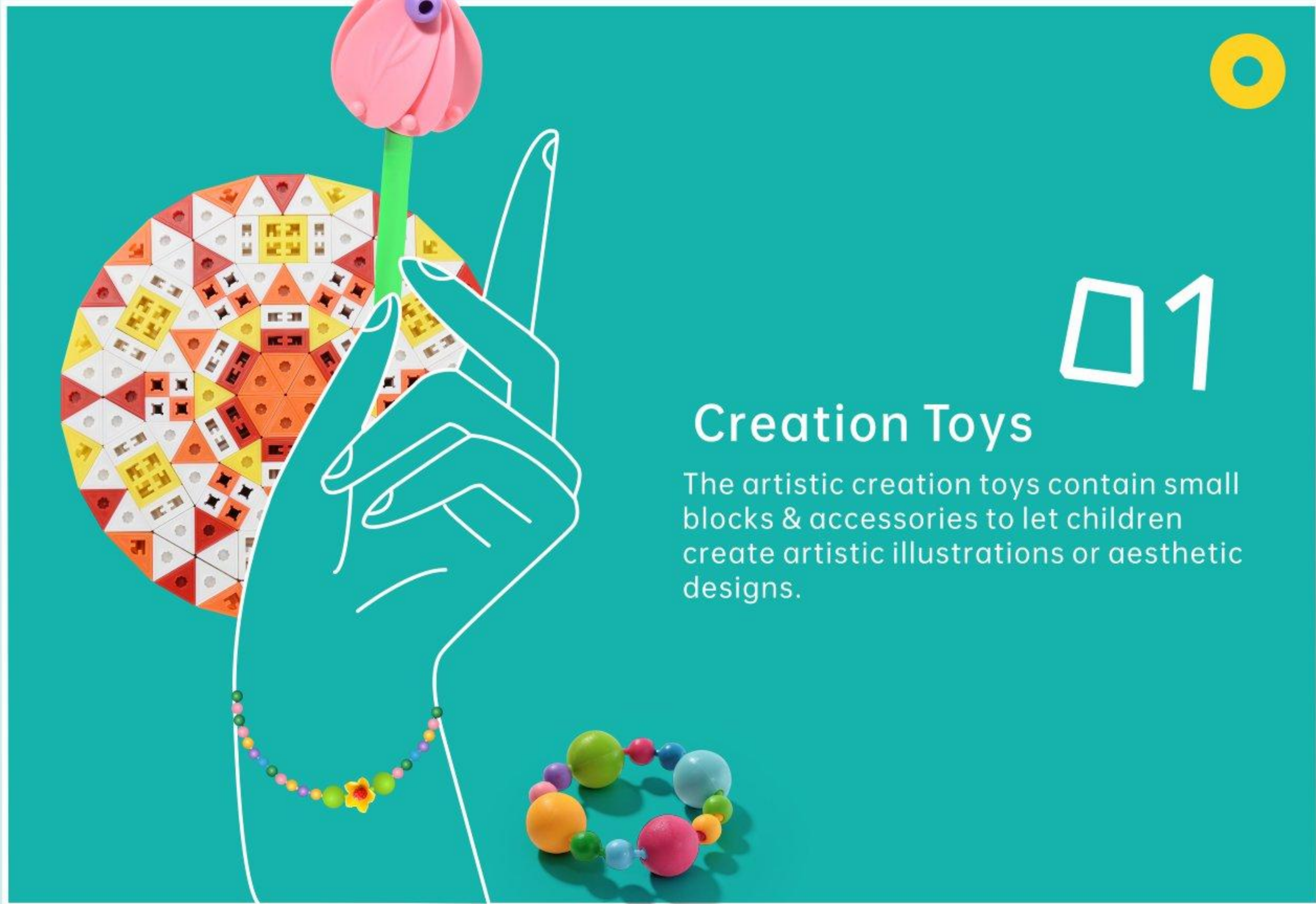

01

## Creation Toys

The artistic creation toys contain small blocks & accessories to let children create artistic illustrations or aesthetic designs.



### Block Painting (Raingo Accessories & Linkgood Tubes)

**Recommended Age:** 4 to Adults  
 433 Pcs  
 4 Showcased figures  
**Package size:** 390x270x160mm  
**ItemNo.:** SUP-12010400-Y21

**Price:** \_\_\_\_\_

#### Creations







**Block Painting**  
(P1 Blocks)

**Recommended Age:** 5 to Adults  
 1006 Pcs  
 4 Showcased figures  
**Package size:** 390x270x160mm  
**ItemNo.:** SUP-12010400-Y22

**Price:** \_\_\_\_\_

Creations



**Stack Space**

**Recommended Age:** 3 to Adults  
 150 Pcs  
 1 mode  
 21 Showcased figures  
**Package size:** 196x133x77mm  
**ItemNo.:** SUP-12010346-Y4

**Price:** \_\_\_\_\_

Creations





## Creation Toys



### Rainbow Bridge

**Recommended Age:** 3 to Adults

177 Pcs

2 modes

15 Showcased figures

**Package size:** 196x133x77mm

**ItemNo.:** SUP-12010400-Y06

**Price:** \_\_\_\_\_

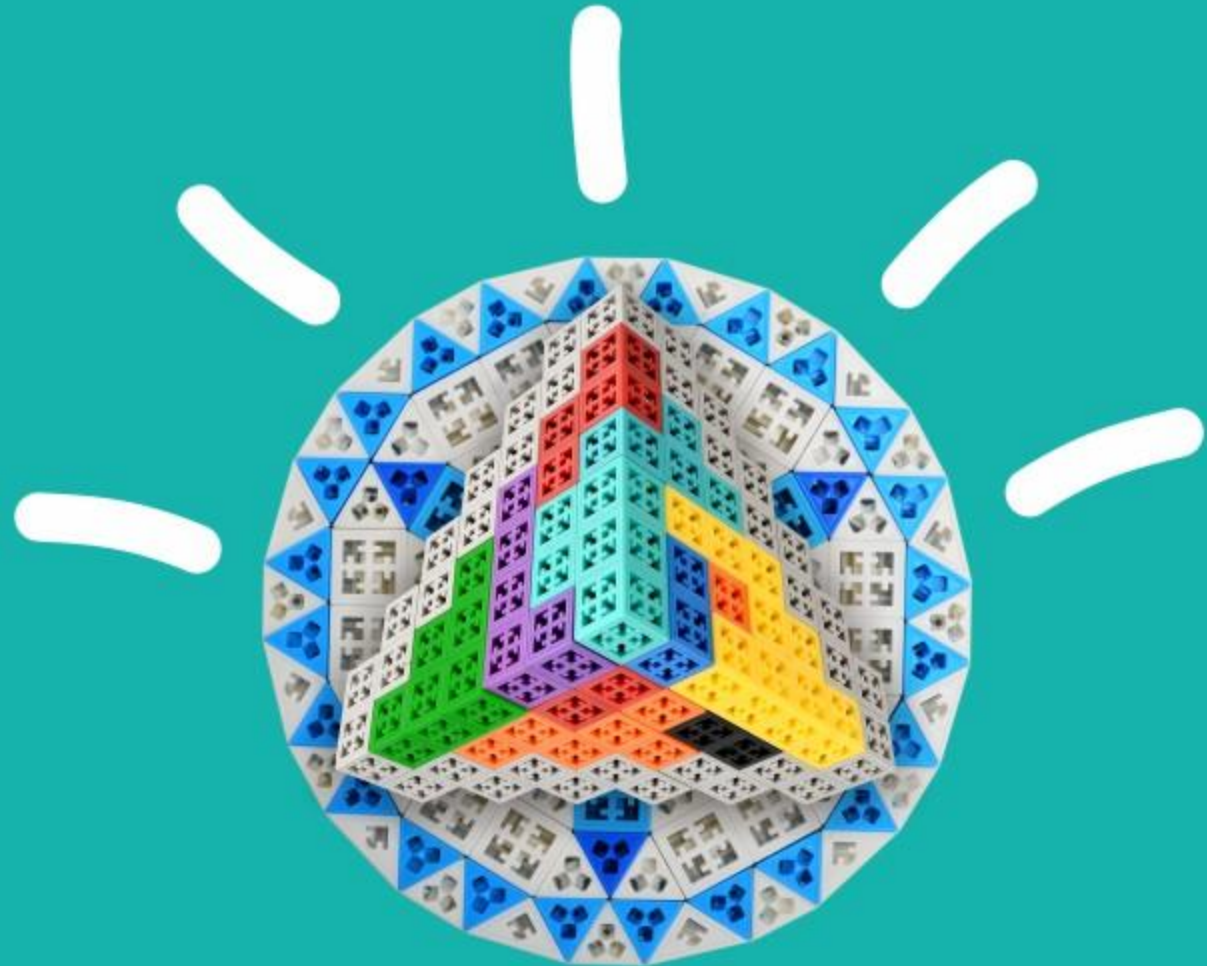
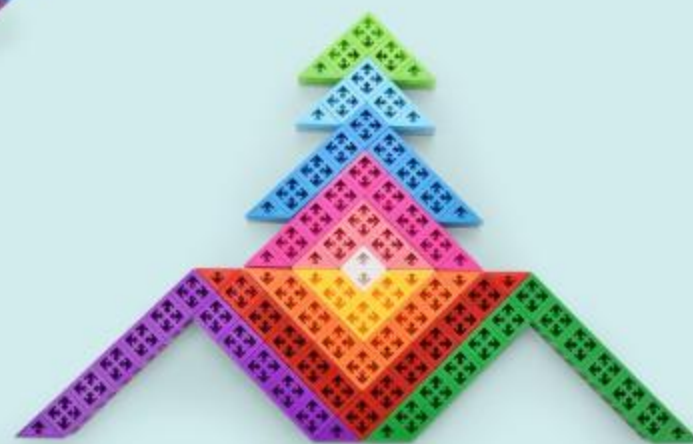

## Creations



## 02

## Game Toys

Each game toy includes an educational game designed to develop children's cognitive skills, and comes with some small creations in addition to the game.







### Shape Fitter

**Recommended Age:** 4 to Adults  
53 Pcs  
4 Levels 46 Challenges  
9 Showcased figures  
**Package size:**134x94x64mm  
**ItemNo.:** SUP-12010400-Y09

**Price:** \_\_\_\_\_



### 3D Cube

**Recommended Age:** 5 to Adults  
52 Pcs  
4 Levels 21 Challenges  
23 Showcased figures  
**Package size:**134x94x64mm  
**ItemNo.:** SUP-12010400-Y10

**Price:** \_\_\_\_\_

Creations

Game

Creations

Game

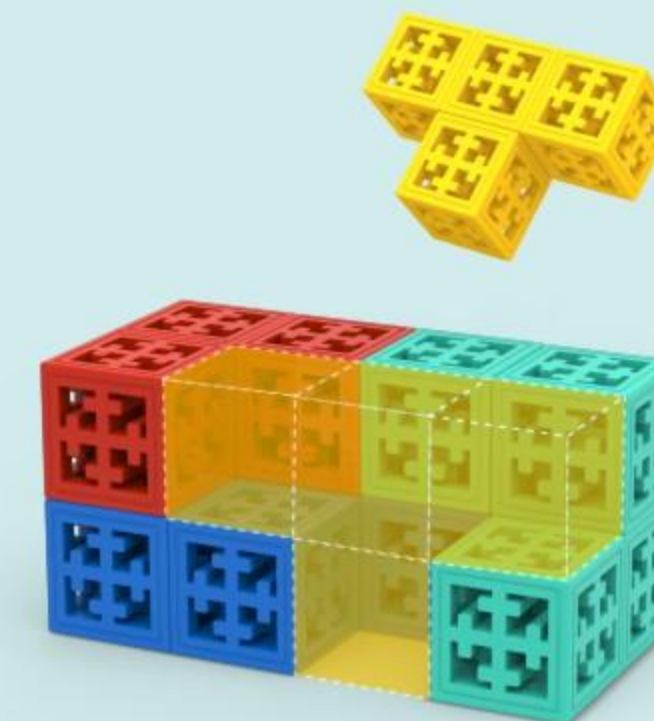
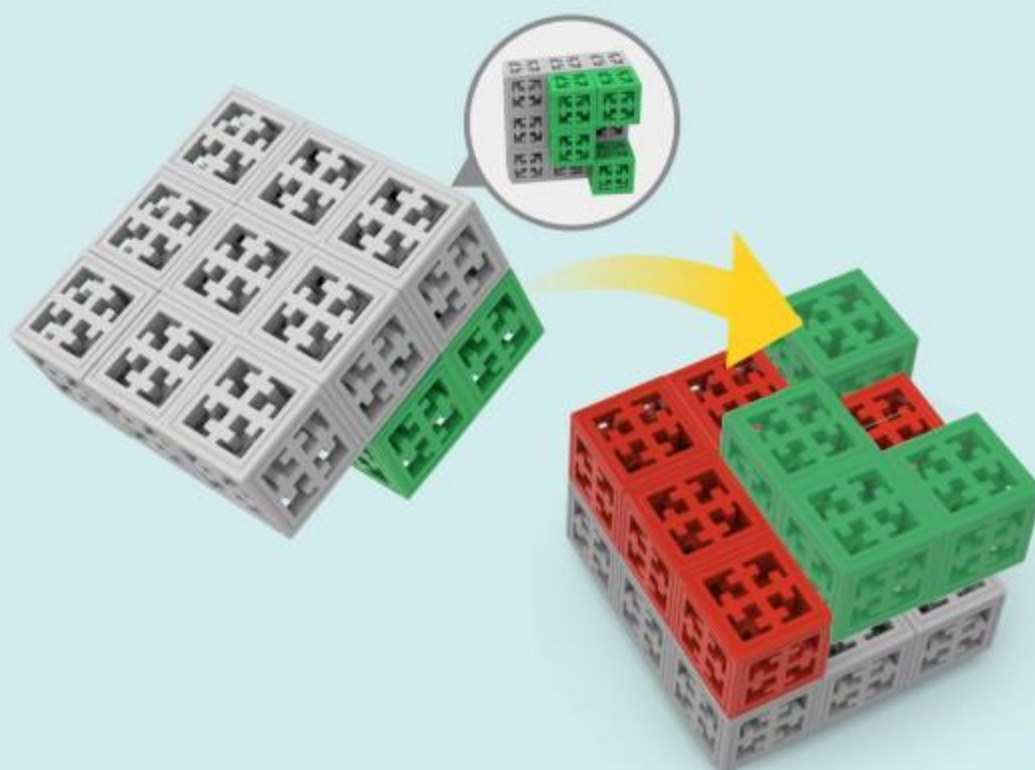
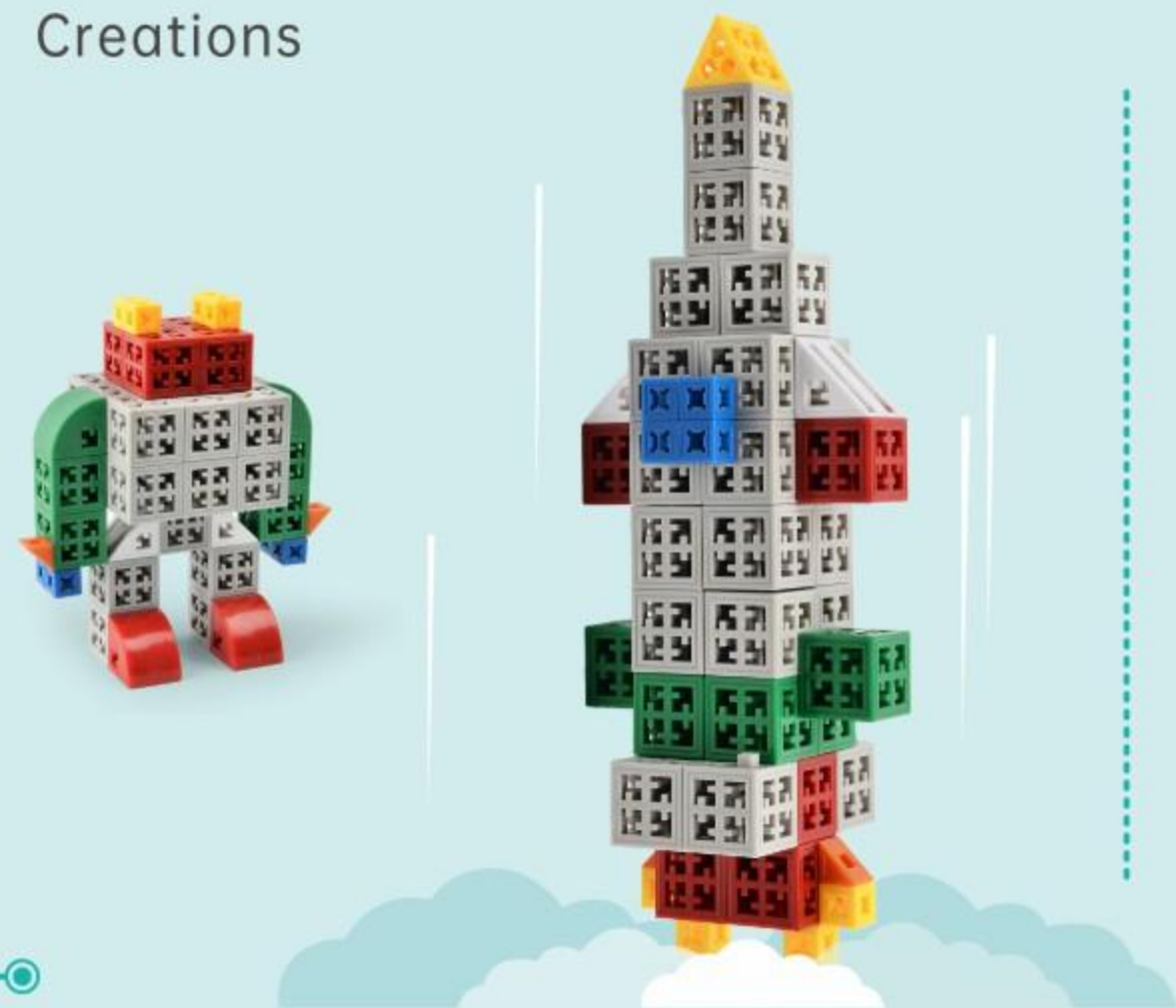





### Bounty Hunter

**Recommended Age:** 3 to Adults  
 49 Pcs  
 3 Levels 58 Challenges  
 7 Showcased figures  
**Package size:**134x94x64mm  
**ItemNo.:** SUP-12010400-Y01  
**Price:** \_\_\_\_\_



### Transforming Square

**Recommended Age:** 5 to Adults  
 59 Pcs  
 2 Levels 23 Challenges  
 25 Showcased figures  
**Package size:**134x94x64mm  
**ItemNo.:** SUP-12010400-Y11  
**Price:** \_\_\_\_\_

#### Creations



#### Game

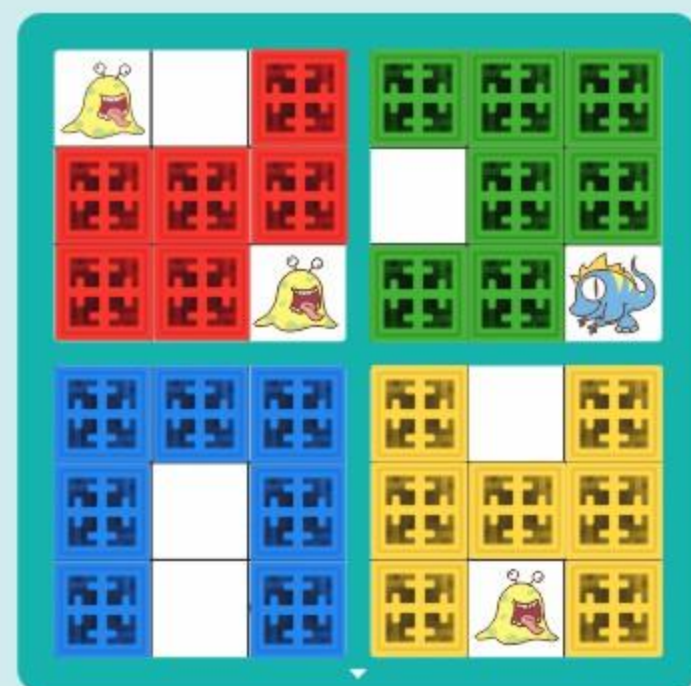

#### Creations

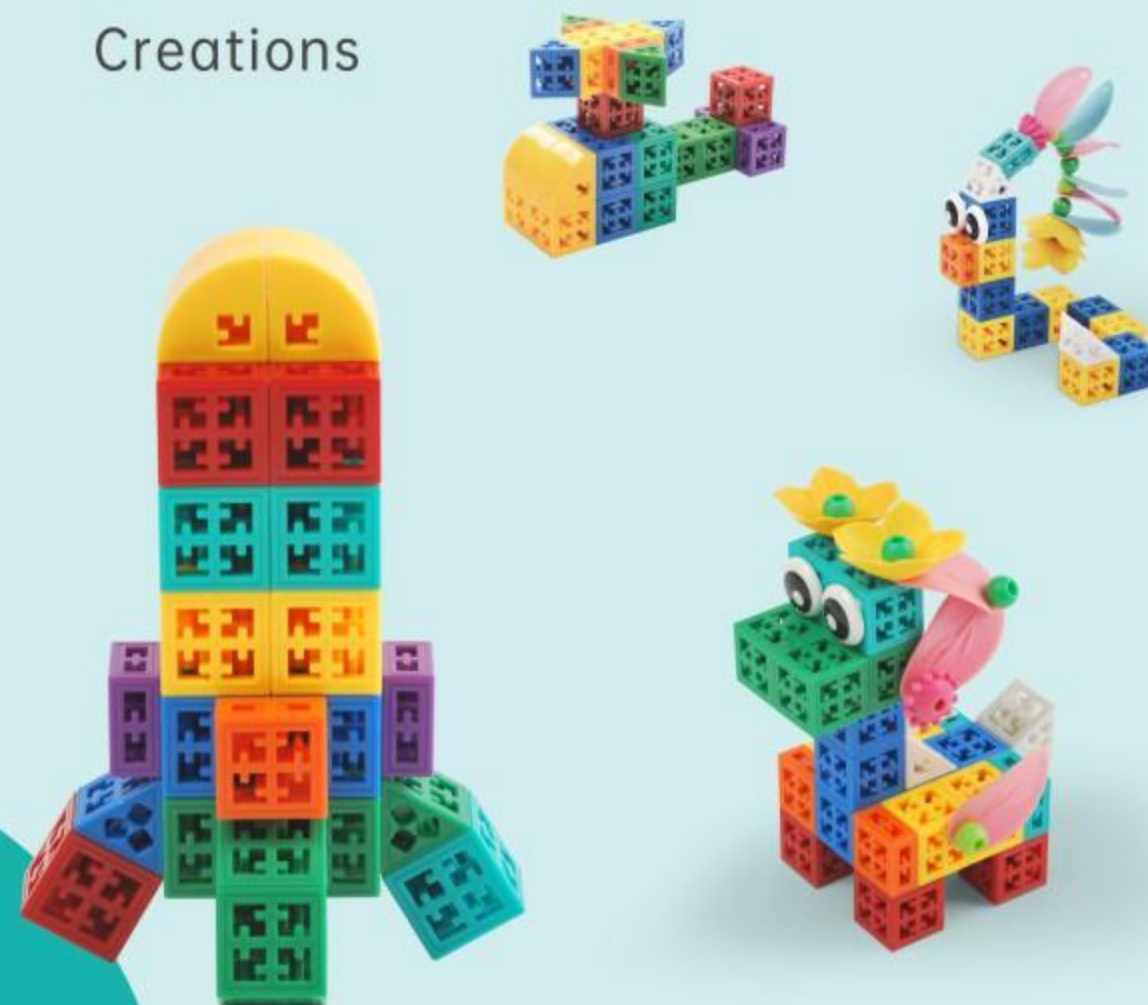

#### Game

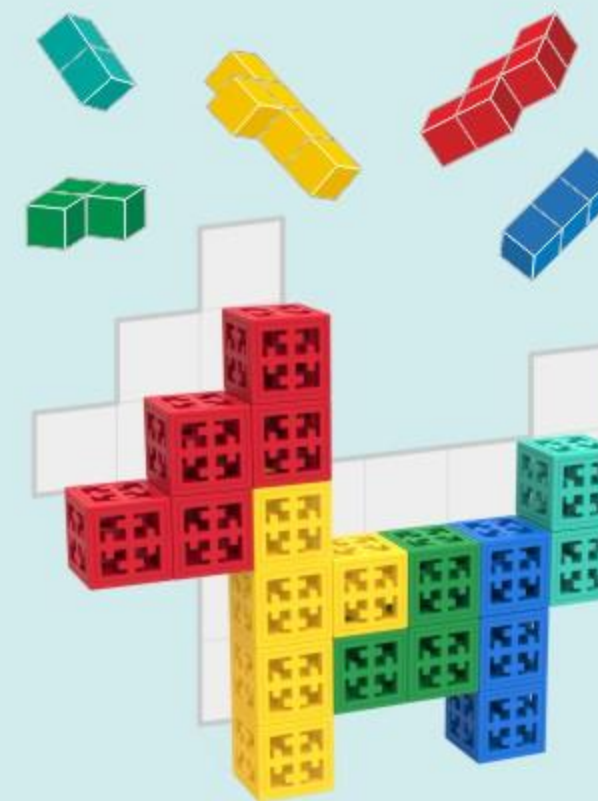





### Story Klotski

**Recommended Age:** 8 to Adults  
 98 Pcs  
 3 Levels 34 Challenges  
 11 Showcased figures  
**Package size:**196x133x77mm  
**ItemNo.:** SUP-12010400-Y07

**Price:** \_\_\_\_\_



### Puzzle Siege

**Recommended Age:** 3 to Adults  
 103 Pcs  
 8 Levels 138 Challenges  
 36 Showcased figures  
**Package size:**196x133x77mm  
**ItemNo.:** SUP-12010400-Y08

**Price:** \_\_\_\_\_

#### Creations



#### Game

Little tadpole looking for mother



The Story of the Ugly Duckling



#### Creations

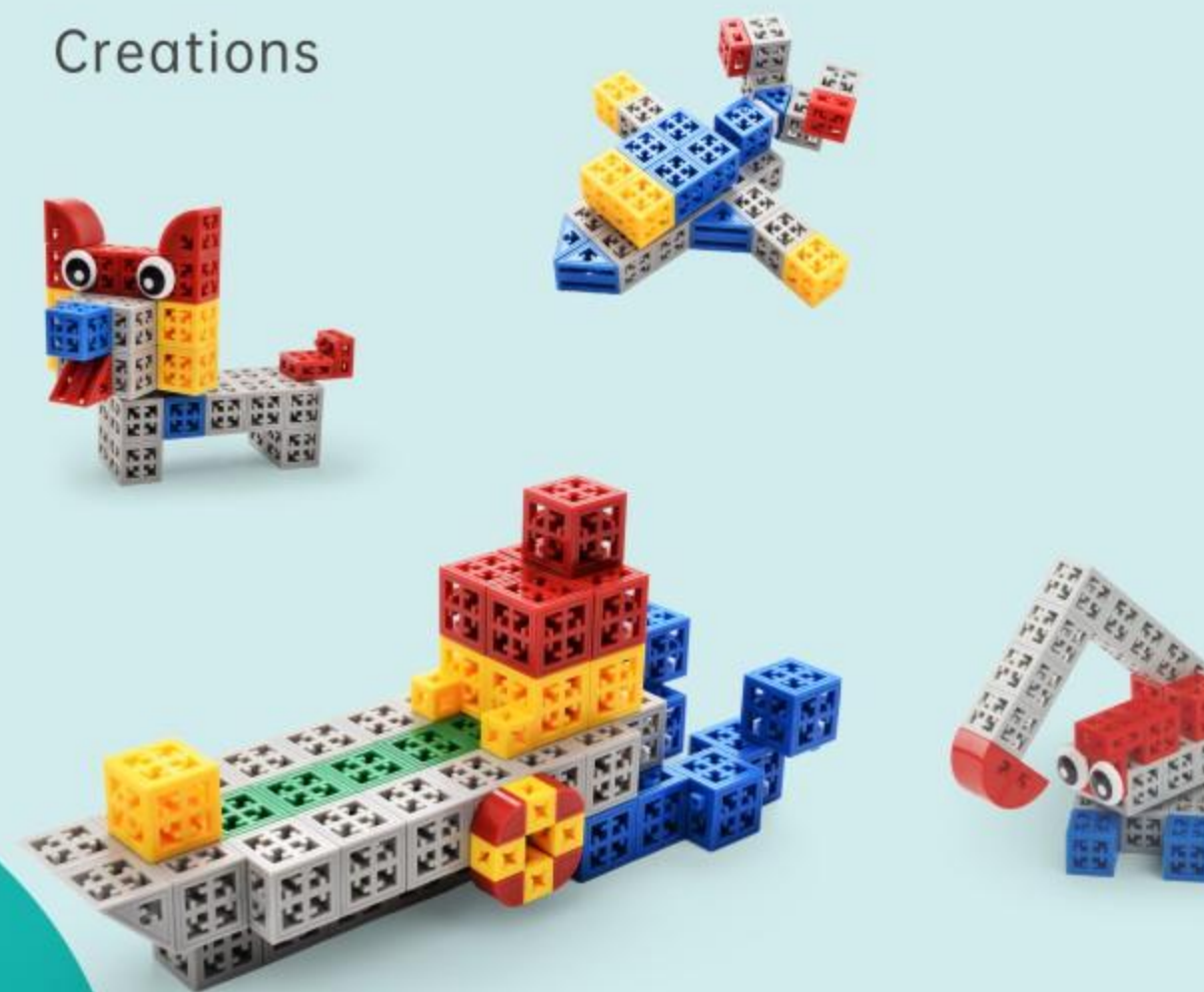

#### Game

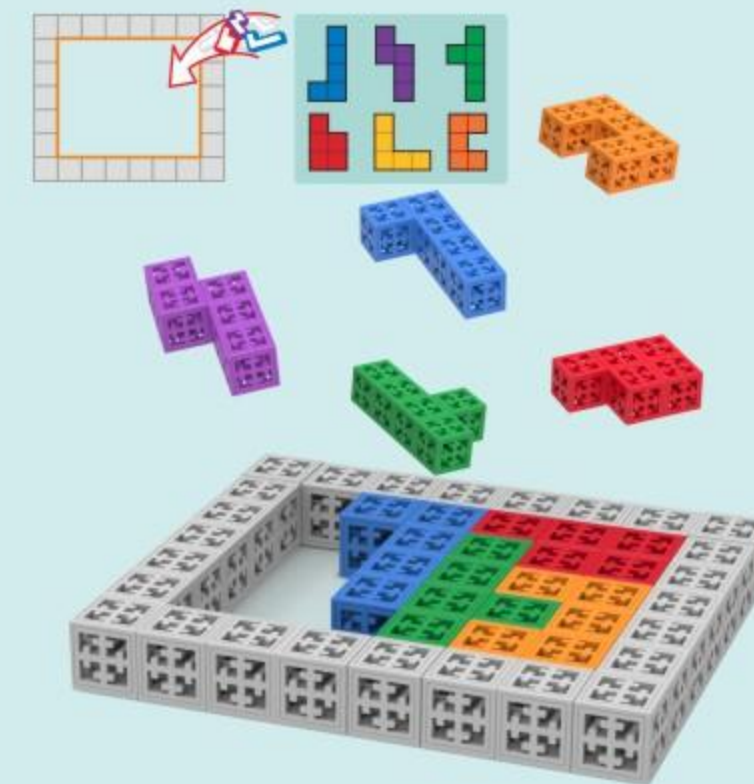





### 3D Sudoku

**Recommended Age:** 5 to Adults  
 139 Pcs  
 3 Levels 50 Challenges  
 21 Showcased figures  
**Package size:**196x133x77mm  
**ItemNo.:** SUP-12010400-Y12

**Price:** \_\_\_\_\_



### Geometry Quest

**Recommended Age:** 6 to Adults  
 75 Pcs  
 3 Levels 201 Challenges  
 10 Showcased figures  
**Package size:**196x133x77mm  
**ItemNo.:** SUP-12010400-Y04

**Price:** \_\_\_\_\_

#### Creations

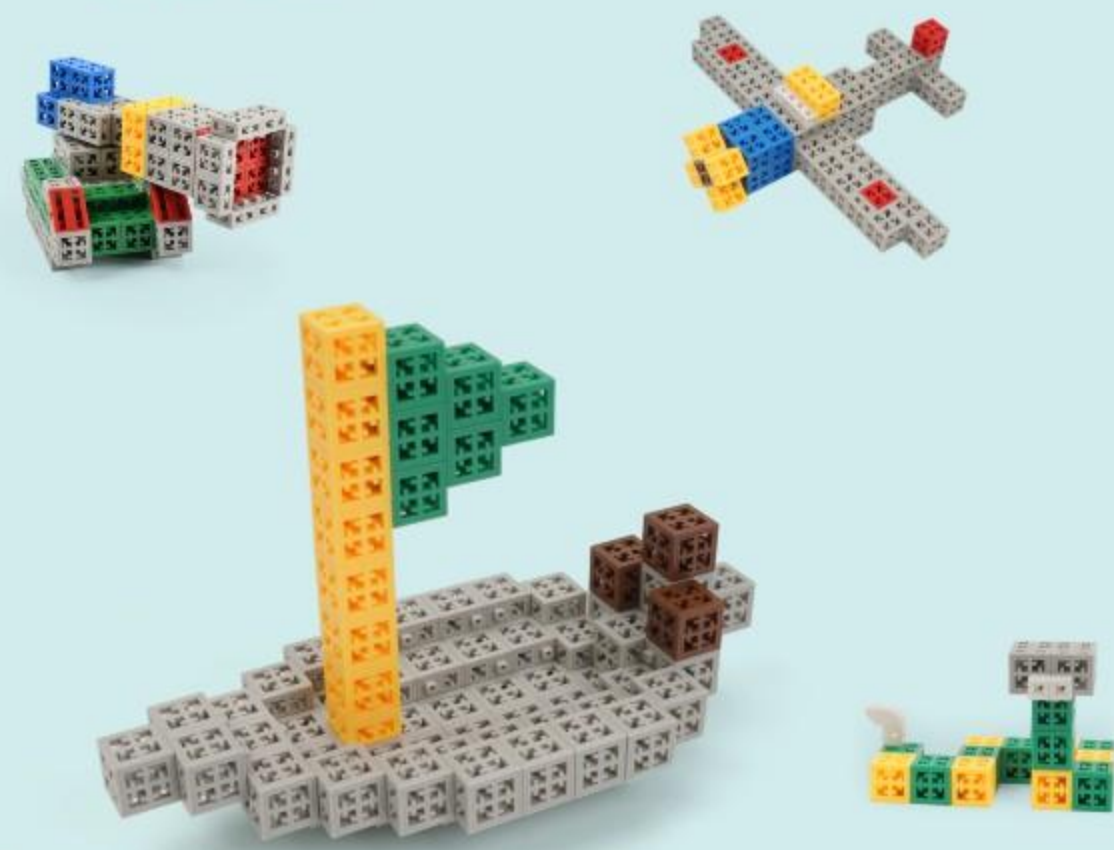

#### Game

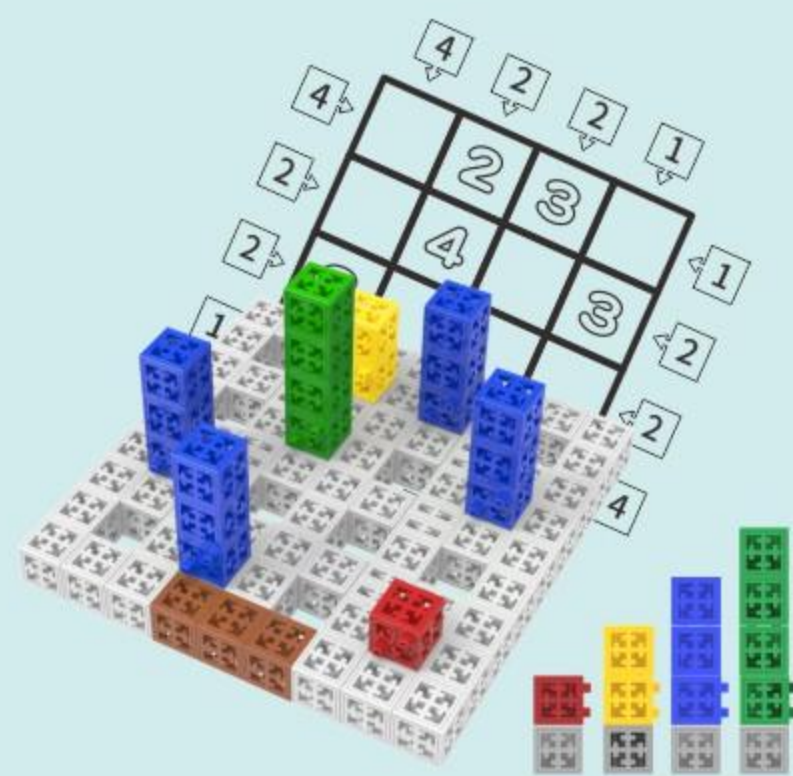

#### Creations



#### Game

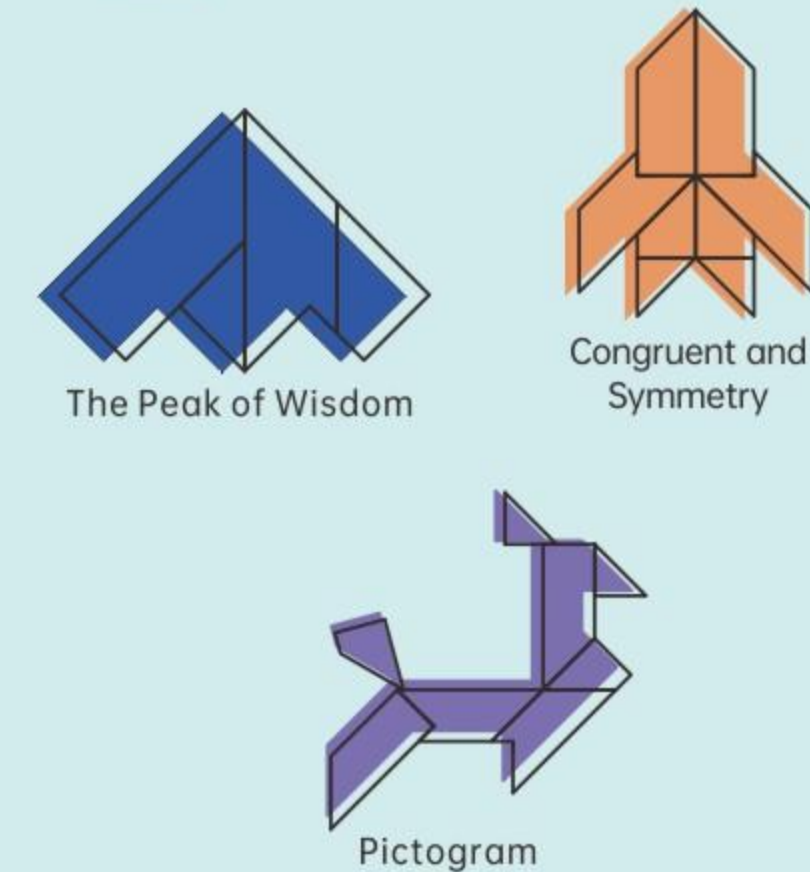





### Mind Travel

**Recommended Age:** 3 to Adults  
 96 Pcs  
 5 Levels 160 Challenges  
 29 Showcased figures  
**Package size:**196x133x77mm  
**ItemNo.:** SUP-12010400-Y05

**Price:** \_\_\_\_\_



### Master Planner

**Recommended Age:** 6 to Adults  
 100 Pcs  
 3 Levels 34 Challenges  
 10 Showcased figures  
**Package size:**261x151x77mm  
**ItemNo.:** SUP-12010400-Y02

**Price:** \_\_\_\_\_

#### Creations



#### Game



#### Reference Answers



#### Creations

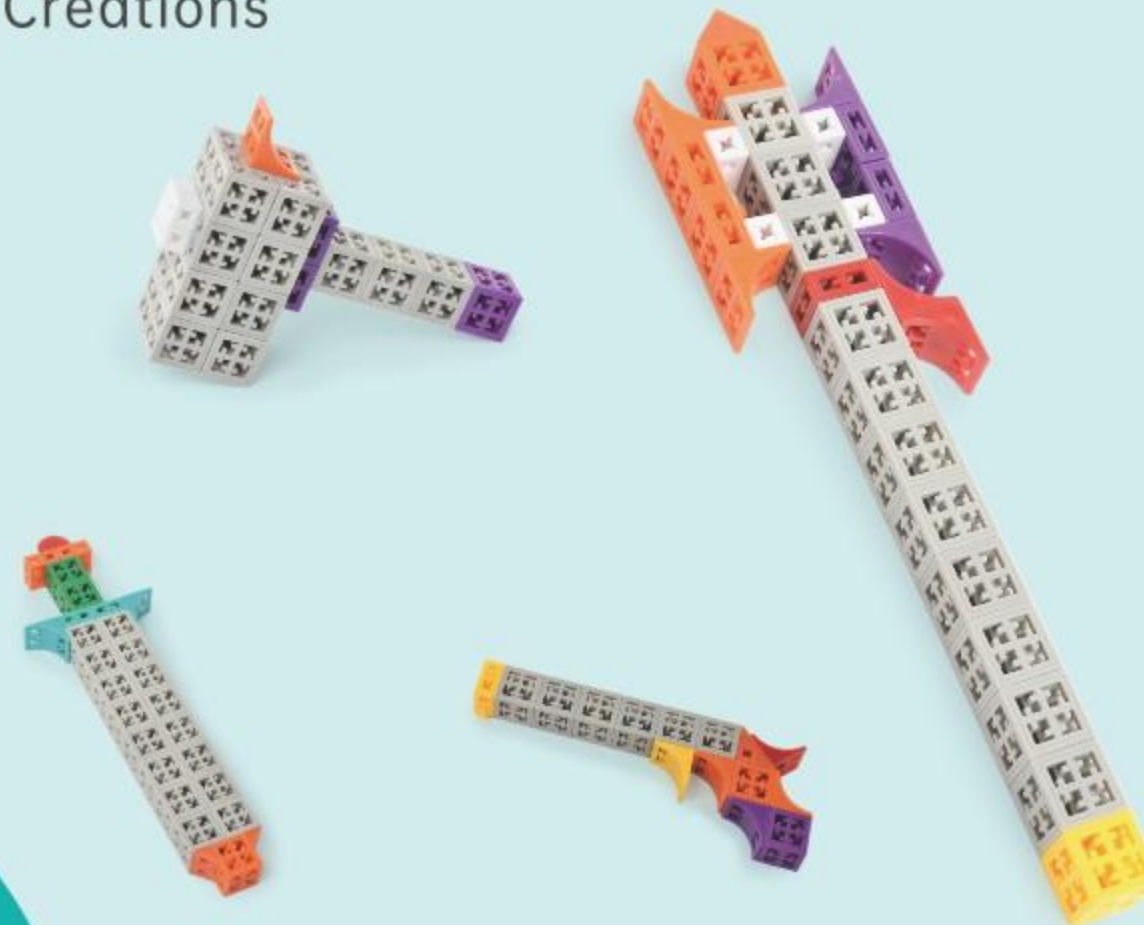

#### Game

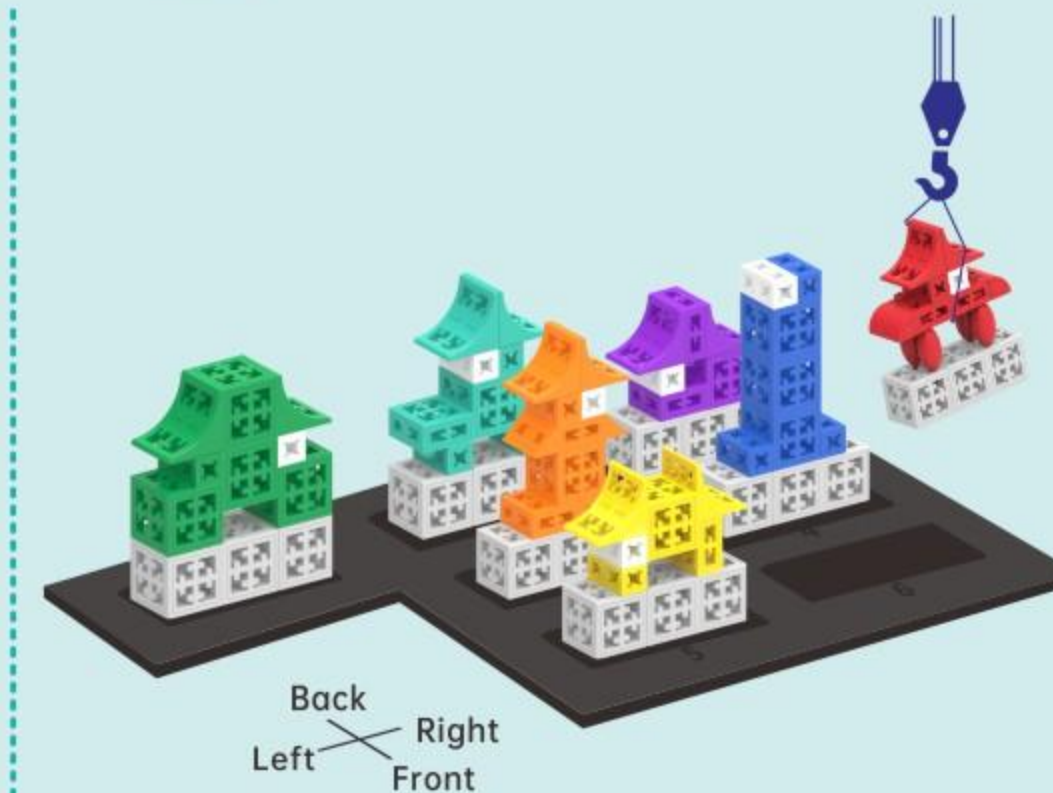

Back  
 Left — Right  
 Front





### Pungrow Soma Cube

**Recommended Age:** 3 to Adults  
 150 Pcs  
 5 Modes  
 20 Showcased figures  
**Package size:** 261x151x77mm  
**ItemNo.:** SUP-12010333-Y

**Price:** \_\_\_\_\_



### Balance Challenge

**Recommended Age:** 3 to Adults  
 150 Pcs  
 3 Modes  
 20 Showcased figures  
**Package size:** 261x151x77mm  
**ItemNo.:** SUP-12010334-Y

**Price:** \_\_\_\_\_

#### Creations



#### Game

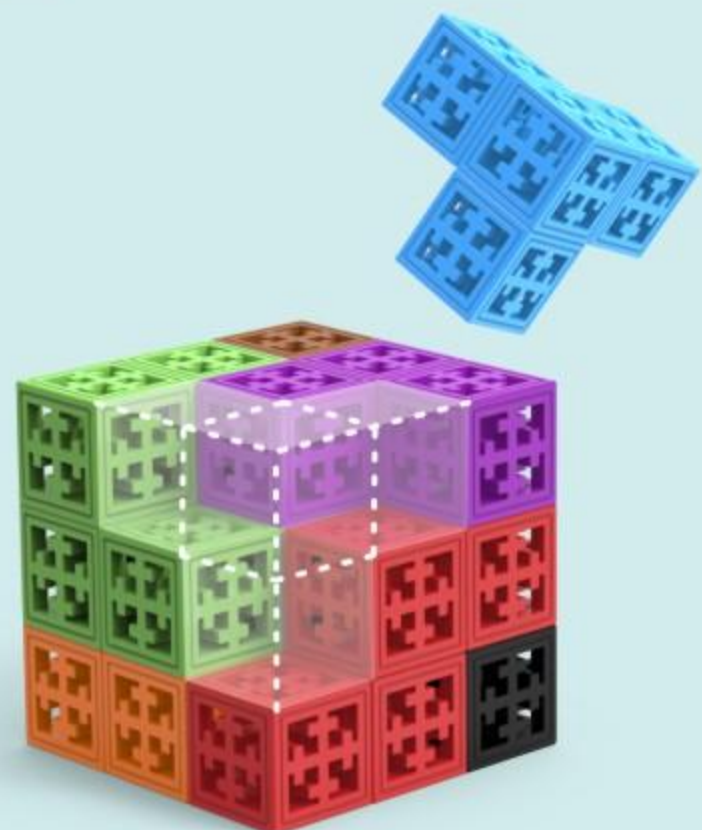

#### Creations



#### Game

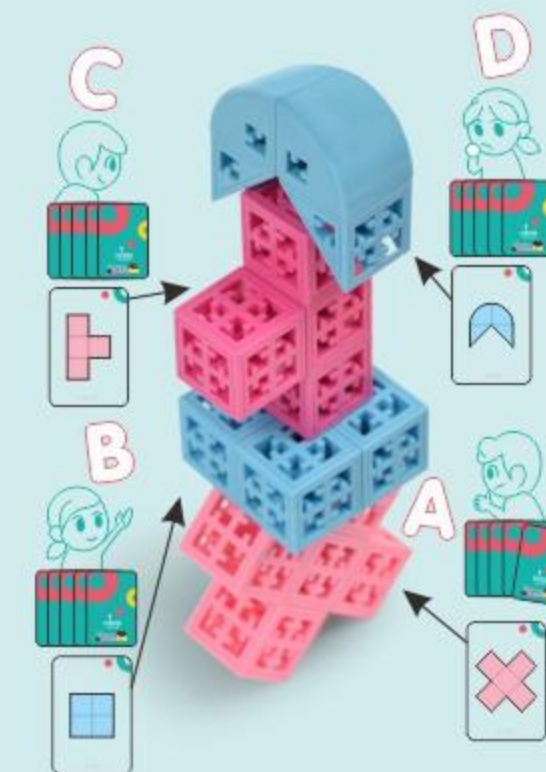





### Picture Book: Lancy's Stories

**Recommended Age:** 3 to Adults  
 45 Pcs  
 3 Stories 61 Challenges  
 15 Showcased figures  
**Package size:** 285x191x98mm  
**ItemNo.:** SUP-12010400-Y13

**Price:** \_\_\_\_\_

#### Creations



#### Game

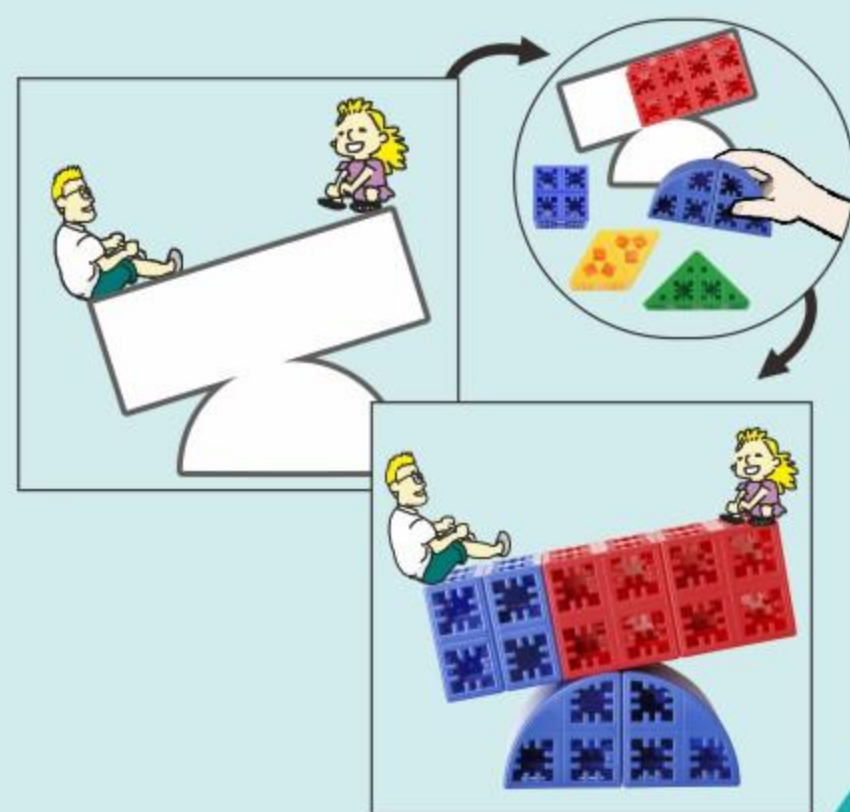

### The Secret Pyramid Puzzle

**Recommended Age:** 3 to Adults  
 227 Pcs  
 4 Levels 49 Challenges  
 20 Showcased figures  
**Package size:** 285x191x98mm  
**ItemNo.:** SUP-12010400-Y03

**Price:** \_\_\_\_\_

#### Creations



#### Game

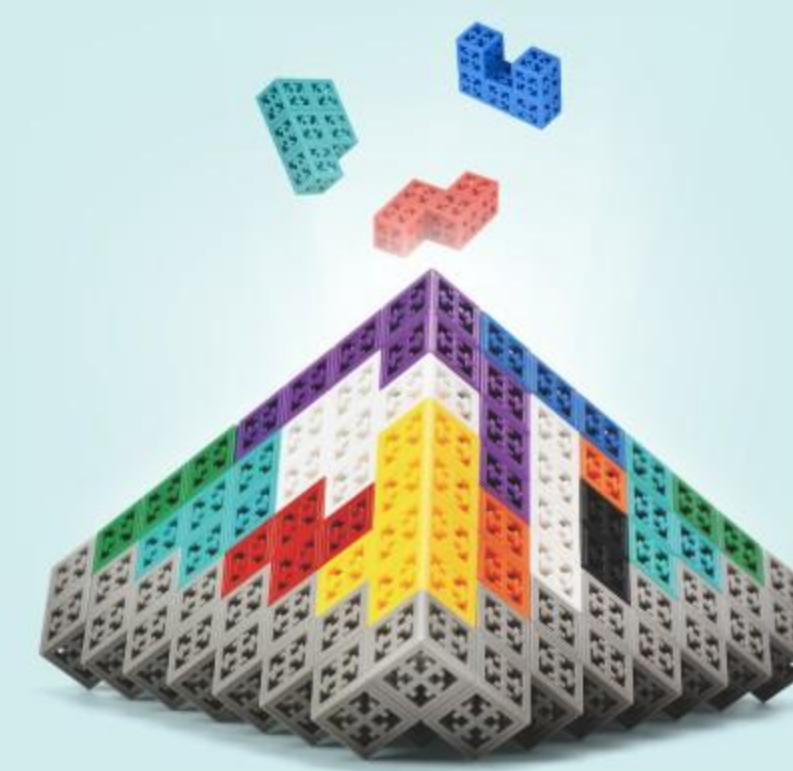







P1 Blocks Kit



Multi-shape - one choice of color  
 288 Pcs  
**Package size:**134x94x64mm  
**ItemNo.:** SUP-1301399-Y01

Price: \_\_\_\_\_

P1 Square Block Kit



Single Color / 16 Colors x18  
 288 Pcs  
**Package size:**134x94x64mm  
**ItemNo.:** SUP-1301399-Y02

Price: \_\_\_\_\_

P1 Isosceles Right Triangle Kit



Single Color / 16 Colors x18  
 288 Pcs  
**Package size:**134x94x64mm  
**ItemNo.:** SUP-1301399-Y03

Price: \_\_\_\_\_

P1 Circular Sector Kit



Single Color / 16 Colors x18  
 288 Pcs  
**Package size:**134x94x64mm  
**ItemNo.:** SUP-1301399-Y04

Price: \_\_\_\_\_



# P2 Blocks & Accessories



## P2 Blocks Kit



Multi-shape - one choice of color  
 160 Pcs  
**Package size:** 261x151x77mm  
**ItemNo.:** SUP-1301399-Y05

Price: \_\_\_\_\_

## P2 Square Block Kit



Single Color / 16 Colors x10  
 160 Pcs  
**Package size:** 261x151x77mm  
**ItemNo.:** SUP-1301399-Y06

Price: \_\_\_\_\_

## P2 1/2 Block (2 tenons) Kit



Single Color / 16 Colors x10  
 160 Pcs  
**Package size:** 196x133x77mm  
**ItemNo.:** SUP-1301399-Y07

Price: \_\_\_\_\_



**P2 1/2 Block (3 tenons) Kit**



Single Color / 16 Colors x10  
160 Pcs  
**Package size:**196x133x77mm  
**ItemNo.:** SUP-1301399-Y08

**Price:** \_\_\_\_\_

**P2 Isosceles Right Triangle Kit**



Single Color / 16 Colors x10  
160 Pcs  
**Package size:**196x133x77mm  
**ItemNo.:** SUP-1301399-Y09

**Price:** \_\_\_\_\_

**P2 Equilateral Triangle Kit**



Single Color / 16 Colors x10  
160 Pcs  
**Package size:**196x133x77mm  
**ItemNo.:** SUP-1301399-Y10

**Price:** \_\_\_\_\_

**P2 Circular Sector Kit**



Single Color / 16 Colors x10  
160 Pcs  
**Package size:**261x151x77mm  
**ItemNo.:** SUP-1301399-Y11

**Price:** \_\_\_\_\_

**P2 Curved Triangler Kit**



Single Color / 16 Colors x10  
160 Pcs  
**Package size:**196x133x77mm  
**ItemNo.:** SUP-1301399-Y12

**Price:** \_\_\_\_\_

**P2 Joint Kit**



Single Color / 5 Colors x3  
15 Pcs  
**Package size:**134x94x64mm  
**ItemNo.:** SUP-1301399-Y13

**Price:** \_\_\_\_\_



# P4 Blocks & Accessories



## P4 Blocks Kit



Multi-shape - one choice of color  
 64 Pcs  
**Package size:** 320x256x98mm  
**ItemNo.:** SUP-1301304-Y01

Price: \_\_\_\_\_

## P4 Square Block Kit

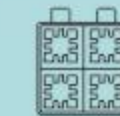

Single Color / 16 Colors x4  
 64 Pcs  
**Package size:** 320x256x98mm  
**ItemNo.:** SUP-1301304-Y02

Price: \_\_\_\_\_

## P4 Circular Sector Kit



Single Color / 16 Colors x4  
 64 Pcs  
**Package size:** 320x256x98mm  
**ItemNo.:** SUP-1301304-Y06

Price: \_\_\_\_\_



P4 Isosceles Right Triangle Kit



Single Color / 16 Colors x4  
64 Pcs  
**Package size:**285x191x98mm  
**ItemNo.:** SUP-1301304-Y04

**Price:** \_\_\_\_\_

P4 Equilateral Triangle Kit



Single Color / 16 Colors x4  
64 Pcs  
**Package size:**285x191x98mm  
**ItemNo.:** SUP-1301304-Y05

**Price:** \_\_\_\_\_

P4 1/2 Rotation Block Kit



Single Color / 16 Colors x4  
64 Pcs  
**Package size:**285x191x98mm  
**ItemNo.:** SUP-1301304-Y03

**Price:** \_\_\_\_\_

P4 Spinning Eye Kit



White x16  
16 Pcs  
**Package size:**134x94x64mm  
**ItemNo.:** SUP-1301304-Y07

**Price:** \_\_\_\_\_

P4 Wheel Kit



**Wheel and Tyre**  
40 Pcs  
**Package size:**261x151x77mm  
**ItemNo.:** SUP-1301304-Y09

**Price:** \_\_\_\_\_

P4 Power Box Kit



**Left and Right Power Box**  
10 Pcs  
**Package size:**261x151x77mm  
**ItemNo.:** SUP-1301314-Y01

**Price:** \_\_\_\_\_



P4 Gear Kit



P4 Central Axles x20 + 3-Size  
Gears x20  
40 Pcs  
Package size: 261x151x77mm  
ItemNo.: SUP-1301304-Y10

Price: \_\_\_\_\_

P4 Center Axle Kit



Yellow/ Sky Blue x40  
40 Pcs  
Package size: 134x94x64mm  
ItemNo.: SUP-1301304-Y08

Price: \_\_\_\_\_

P4 Power Box & Wheel Kit



Power Box + P4 Central Axle +  
Wheel Combo  
26 Pcs  
Package size: 196x133x77mm  
ItemNo.: SUP-1301314-Y02

Price: \_\_\_\_\_

Raingo Accessories





**Raingo  
Accessory Kit 1**



Beads  
395 Pcs  
**Package**  
size:196x133x77mm  
ItemNo.: SUP-1301399-Y20

Price: \_\_\_\_\_

**Raingo  
Accessory Kit 2**

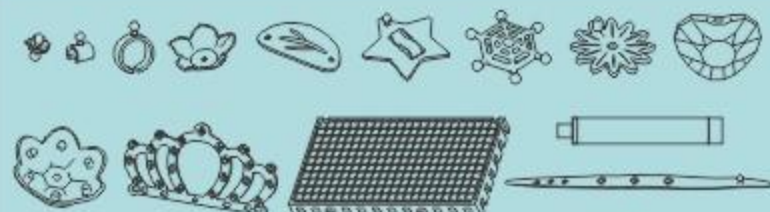

Leaves & Flowers  
346 Pcs  
**Package** size:261x151x77mm  
ItemNo.: SUP-1301399-Y21

Price: \_\_\_\_\_

**Linkgood Tubes & Accessories**

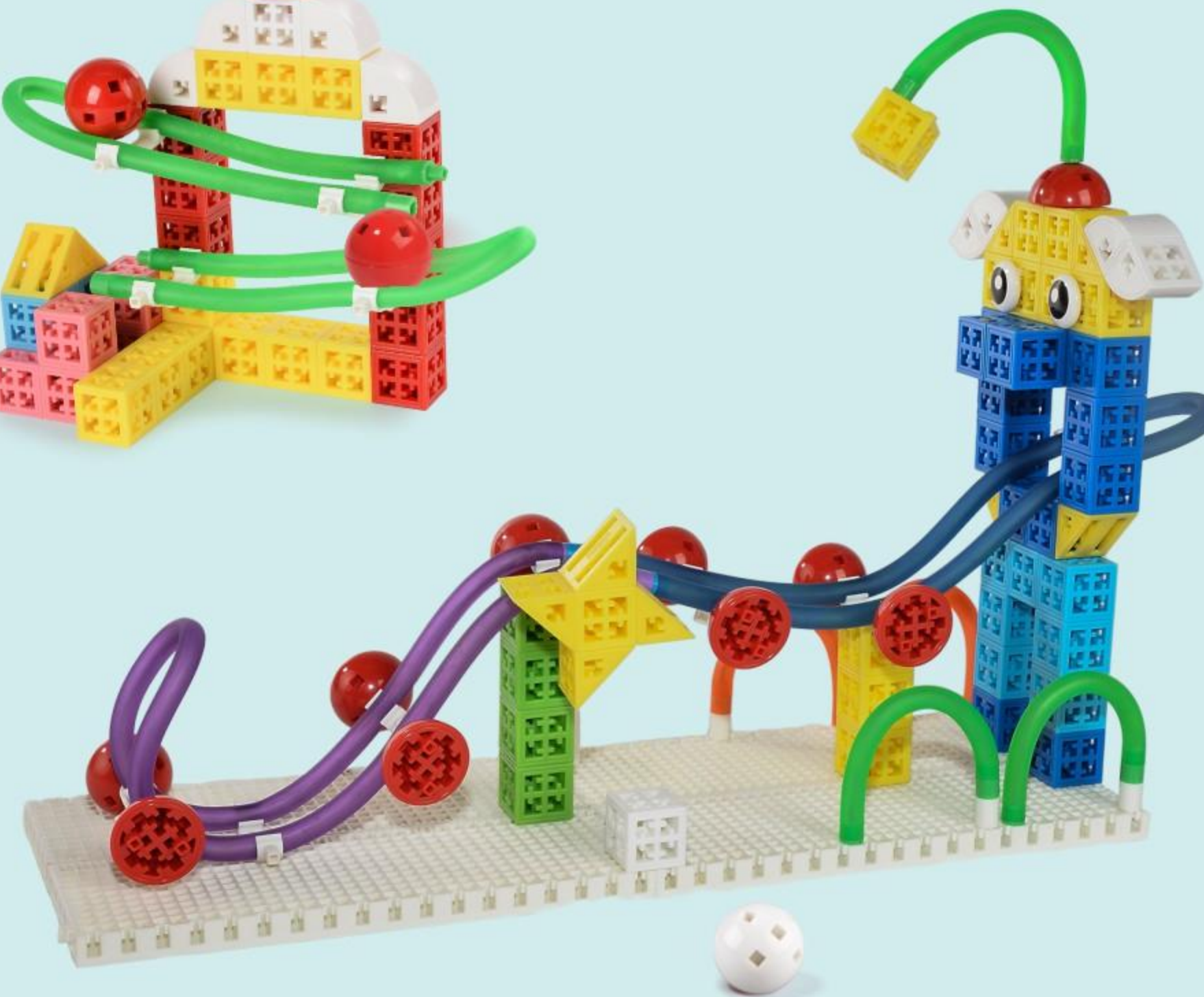



## Accessory Kit

### 10cm Linkgood Tube Kit



Single Color / 2 Colors x25  
50 Pcs  
**Package size:**134x94x64mm  
**ItemNo.:** SUP-1301399-Y14

**Price:** \_\_\_\_\_

### 20cm Linkgood Tube Kit



Single Color / 2 Colors x25  
50 Pcs  
**Package size:**261x151x77mm  
**ItemNo.:** SUP-1301399-Y15

**Price:** \_\_\_\_\_

### 30cm Linkgood Tube Kit



Single Color / 2 Colors x25  
50 Pcs  
**Package size:**321x257x100mm  
**ItemNo.:** SUP-1301399-Y16

**Price:** \_\_\_\_\_

### 50cm Linkgood Tube Kit



Single Color / 5 Colors x6  
30 Pcs  
**Package size:**321x257x100mm  
**ItemNo.:** SUP-1301399-Y17

**Price:** \_\_\_\_\_

### Linkgood Accessory Kit 1



Clips & Hemispheres  
47 Pcs  
**Package size:**134x94x64mm  
**ItemNo.:** SUP-1301399-Y18

**Price:** \_\_\_\_\_

### Linkgood Accessory Kit 2



Axles & Receivers & Connectors & Eyes & Wheels  
72 Pcs  
**Package size:**134x94x64mm  
**ItemNo.:** SUP-1301399-Y19

**Price:** \_\_\_\_\_

## Accessory Kit



3-6 Building Board Kit

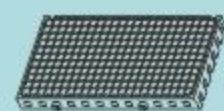
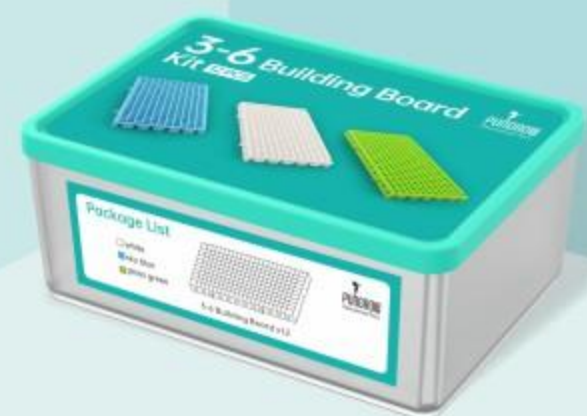

Single Color  
12 Pcs  
Package size: 196x133x77mm  
ItemNo.: SUP-1301304-Y11  
Price: \_\_\_\_\_

3-9 Building Board Kit

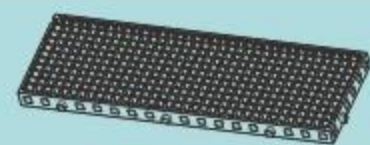

Single Color  
12 Pcs  
Package size: 261x151x77mm  
ItemNo.: SUP-1301304-Y12  
Price: \_\_\_\_\_

# Wall Graphics

The wall graphics are fully customized wall art often built with P1 or P2 blocks on baseboards. Schools regularly use wall graphics for aesthetic purposes, as they can improve the appearance of the walls. With wall graphics, schools can craft lively environments that reflect their identity.



不辜负每一份天赋





Real Object



Design Artwork



Real Object



Design Artwork



Real Object



Design Artwork





Real Object



Design Artwork



Real Object



Design Artwork







Real Object



Design Artwork



Real Object



Design Artwork





Wall Graphics



Real Object

1  Real Object	 Design Artwork
2  Real Object	 Design Artwork
3  Real Object	 Design Artwork
4  Real Object	 Design Artwork

Wall Graphics



Real Object





## ● Custom Wall Graphics



The accurate cost of a wall graphic is determined when it is completed based on the pieces count of materials in the final product, but an estimated cost can be acquired with reference to previous wall graphics. A bill of materials will be submitted to customers listing the pieces count of materials along with all consisting prices after the final product is confirmed.

① The cost of a wall graphic is composed of material cost, production fee, design fee and installation fee; Therefore, the cost of a custom creation table can be estimated with reference to the previous wall graphics. But note that when estimating the cost, not only the size of the wall should be considered, but also the content design of the graphic. Wall graphics with different design (for example, using different sizes of blocks and different block densities) will lead to great cost differences, even though the wall graphics are the same size.

② Production Fee= Pieces count of Materials x Production Labor Rate/ pcs (\_\_\_\_\_/ pcs).

③ Design Fee= Pieces count of Materials x Design Labor Rate/ pcs (\_\_\_\_\_/ pcs). The design fee is only charged once for the purchase of multiple wall graphics of the same custom design.

④ Installation Fee= Total Area x Installation Labor Rate (\_\_\_\_\_/\_\_\_\_\_)



● Reference Wall Graphics

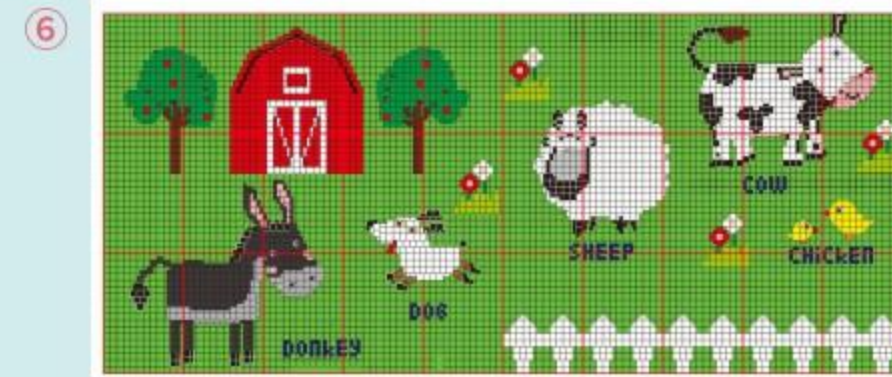

①  
Size: 4080x1200mm  
Pcs: 5047  
Price: \_\_\_\_\_

②  
Size: 3600x1680mm  
Pcs: 7360  
Price: \_\_\_\_\_

③  
Size: 1330x2400mm  
Pcs: 4188  
Price: \_\_\_\_\_

④  
Size: 6360x1200mm  
Pcs: 8959  
Price: \_\_\_\_\_

⑤  
Size: 2880x1200mm  
Pcs: 3312  
Price: \_\_\_\_\_

⑥  
Size: 2400x1080mm  
Pcs: 3065  
Price: \_\_\_\_\_

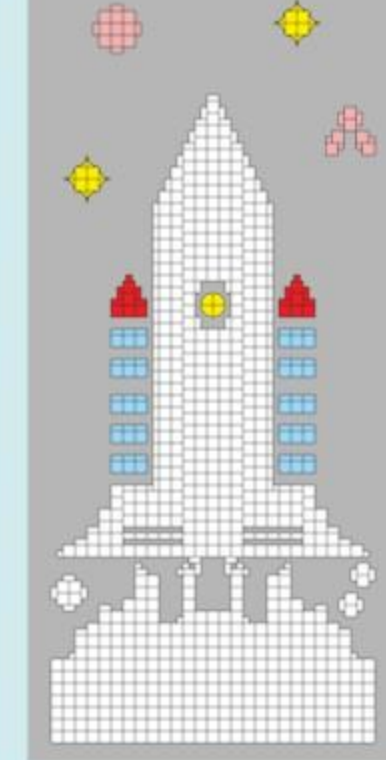
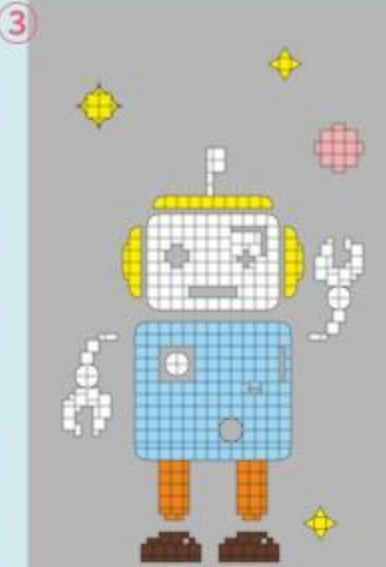
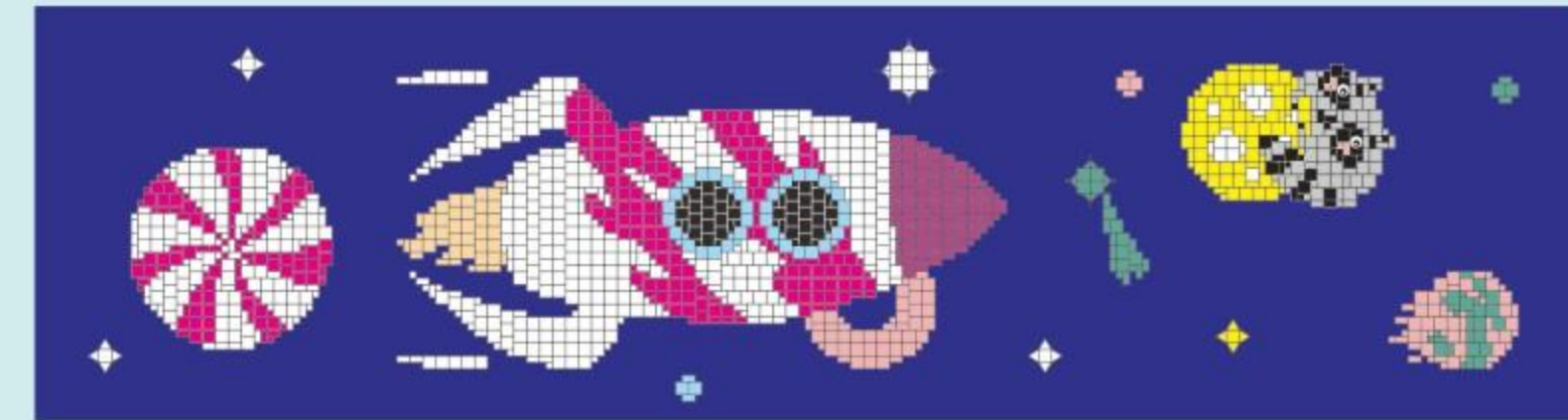

①  
Size: 3240x1200mm  
Pcs: 3072  
Price: \_\_\_\_\_

②  
Size: 780x1200mm  
Pcs: 693  
Price: \_\_\_\_\_

③  
Size: 620x2300mm  
Pcs: 1374  
Price: \_\_\_\_\_

④  
Size: 640x2400mm  
Pcs: 1880  
Price: \_\_\_\_\_

⑤  
Size: 3600x1440mm  
Pcs: 4442  
Price: \_\_\_\_\_

⑥  
Size: 2880x1680mm  
Pcs: 3725  
Price: \_\_\_\_\_



# Wall Graphics

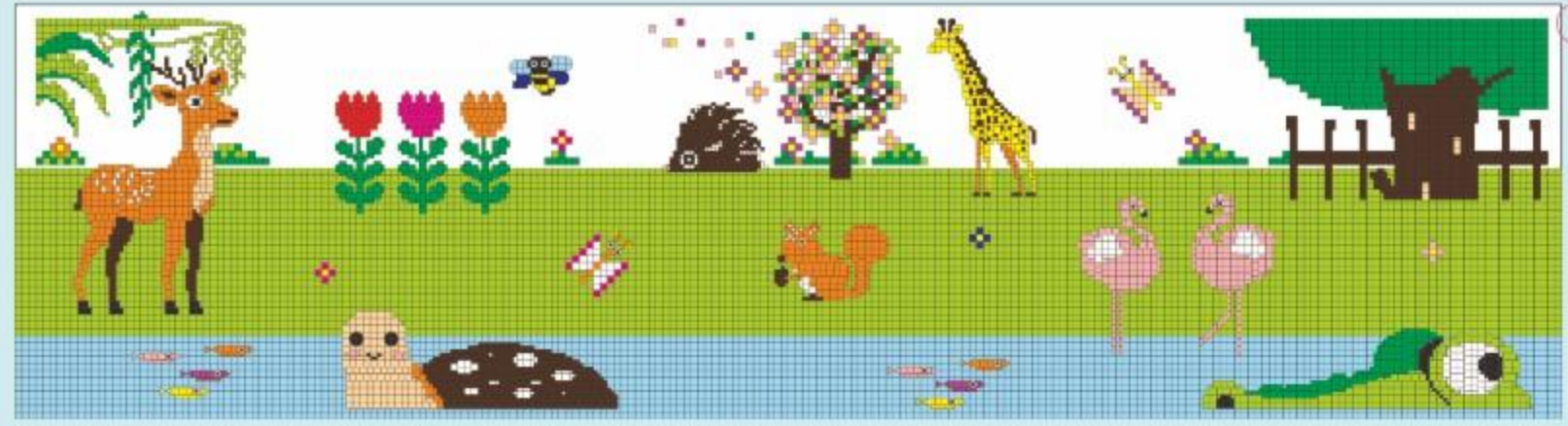

①  
Package size: 4440x1990mm  
Pcs: 5428  
Price: \_\_\_\_\_

④  
Package size: 2160x960mm  
Pcs: 2109  
Price: \_\_\_\_\_

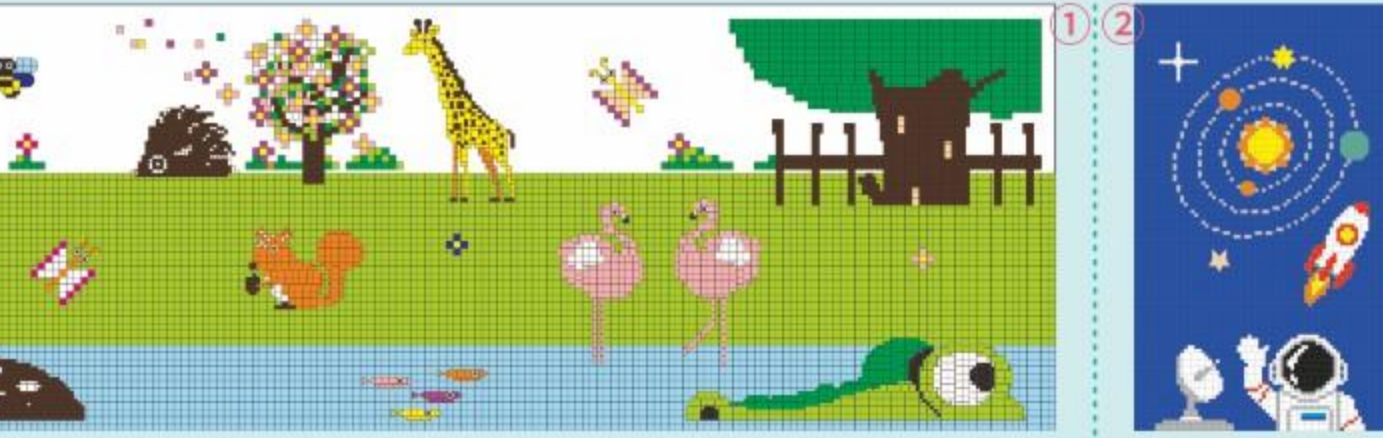

②  
Package size: 720x1200mm  
Pcs: 1100  
Price: \_\_\_\_\_

⑤  
Package size: 3930x1680mm  
Pcs: 4766  
Price: \_\_\_\_\_

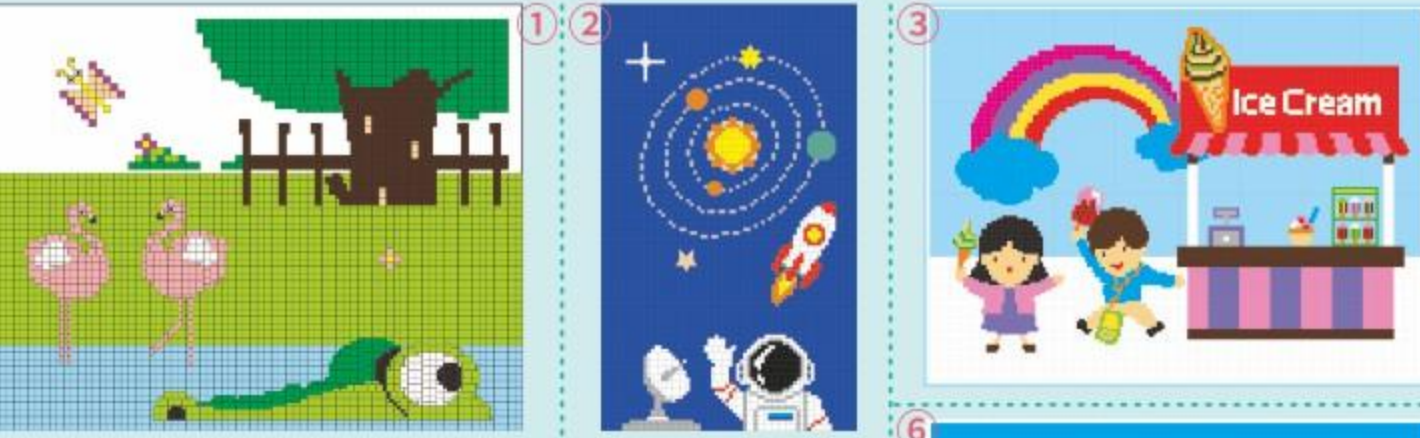

③  
Package size: 1920x1440mm  
Pcs: 3305  
Price: \_\_\_\_\_

⑥  
Package size: 1920x1440mm  
Pcs: 3312  
Price: \_\_\_\_\_



⑦  
Package size: 1920x1440mm  
Pcs: 4165  
Price: \_\_\_\_\_

⑦  
Package size: 1920x1440mm  
Pcs: 4165  
Price: \_\_\_\_\_

# Wall Graphics



①  
Package size: 1920x1440mm  
Pcs: 4598  
Price: \_\_\_\_\_

④  
Package size: 1920x1440mm  
Pcs: 2940  
Price: \_\_\_\_\_



②  
Package size: 1920x1440mm  
Pcs: 4262  
Price: \_\_\_\_\_

⑤  
Package size: 1920x1440mm  
Pcs: 4059  
Price: \_\_\_\_\_



③  
Package size: 1920x1440mm  
Pcs: 3912  
Price: \_\_\_\_\_

⑥  
Package size: 1920x1440mm  
Pcs: 4171  
Price: \_\_\_\_\_



## Wall Graphics



①  
Package size:1920x1440mm  
Pcs: 3095

Price: \_\_\_\_\_

②  
Package size:1920x1440mm  
Pcs: 1832

Price: \_\_\_\_\_

③  
Package size:1920x1440mm  
Pcs: 3133

Price: \_\_\_\_\_

④  
Package size:1920x1440mm  
Pcs: 2111

Price: \_\_\_\_\_

⑤  
Package size:1920x1440mm  
Pcs: 3065

Price: \_\_\_\_\_

⑥  
Package size:1920x1440mm  
Pcs: 2926

Price: \_\_\_\_\_

## Wall Graphics



①  
Package size:1920x1440mm  
Pcs: 2665

Price: \_\_\_\_\_

②  
Package size:1920x1440mm  
Pcs: 2692

Price: \_\_\_\_\_

③  
Package size:1920x1440mm  
Pcs: 5371

Price: \_\_\_\_\_

④  
Package size:1920x1440mm  
Pcs: 3416

Price: \_\_\_\_\_

⑤  
Package size:1920x1440mm  
Pcs: 2525

Price: \_\_\_\_\_

⑥  
Package size:1920x1440mm  
Pcs: 2692

Price: \_\_\_\_\_



# Block Figures

Pungrow block figures are decoration figures built with various sizes, shapes, and colors of Pungrow blocks. They are artistic and eye-catching to be placed inside or outside a classroom to make a school space more appealing and inviting for children and parents. Pungrow figures are typically available with a wide selection of animals, vehicles, and cartoon characters. Schools can purchase ready-made figures or design their own figures based on their mascots or favorite characters.



Missile Vehicle



Sika Deer



Loading Truck



Green Bus



Road roller



Police Car



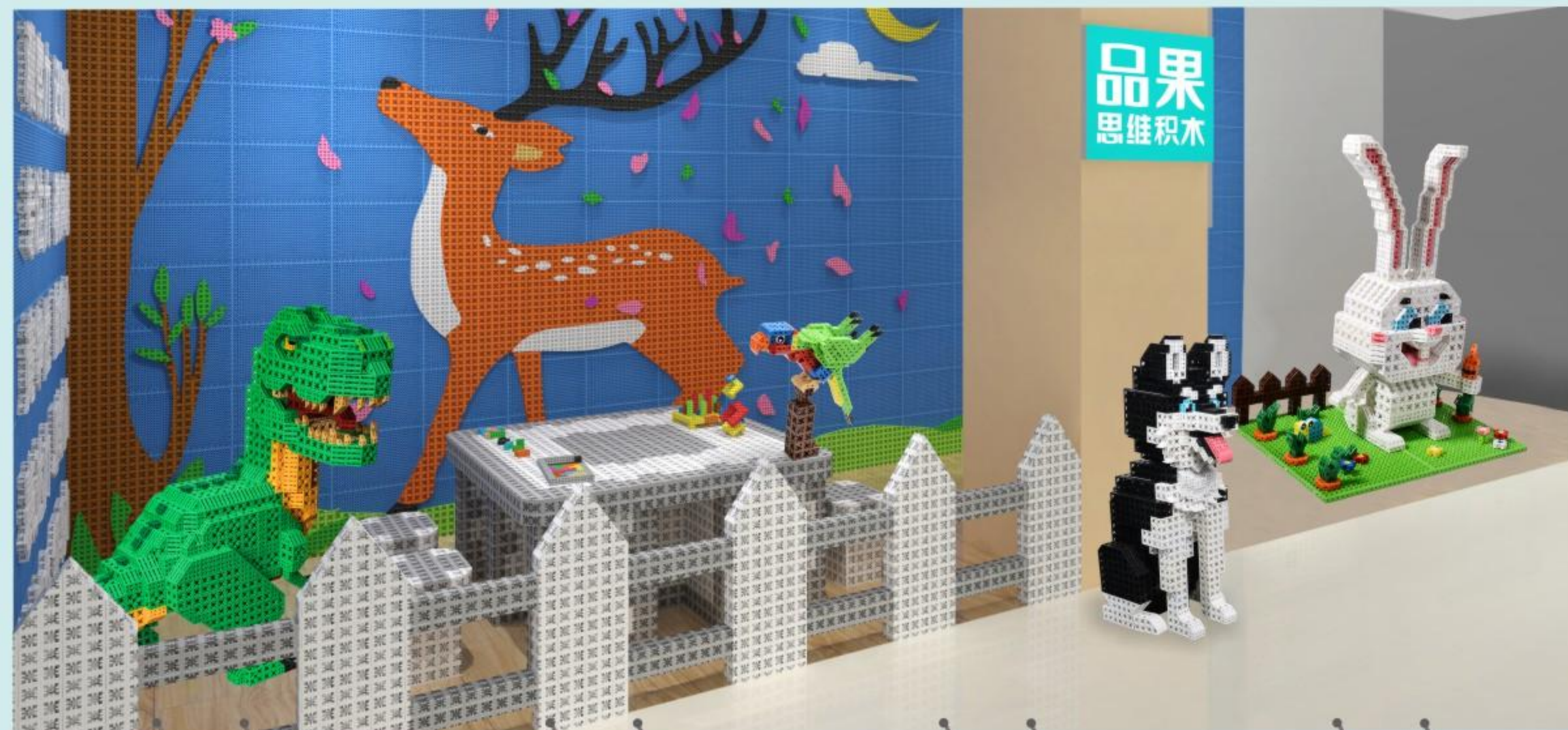

Dinosaur



Rainbow lorikeet



Dog



Rabbit



Golden Monkey



Pink Pig



Dragon



Sika Deer



# Block Figures



Excavator 2



Rock Breaker Machine



Rabbit



Lion

## Medium-sized Figures



20cm

## Large-sized Figure



70cm

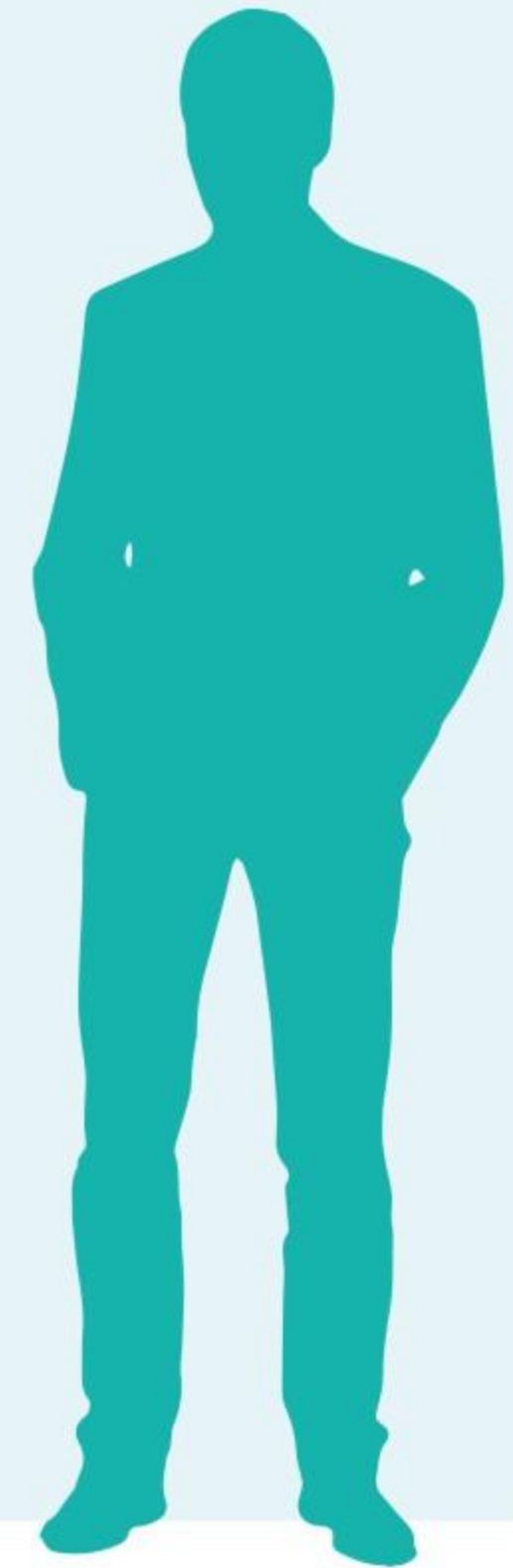

180cm



## Medium-sized Figures



### Tanker Truck

Dimension: 40x8x16cm  
Pcs: 591

Price: \_\_\_\_\_



### Police Car

Dimension: 28x15x13cm  
Pcs: 747

Price: \_\_\_\_\_



### Airship

Dimension: 28x19x26cm  
Pcs: 837

Price: \_\_\_\_\_



### Bomber

Dimension: 56x44x18cm  
Pcs: 1404

Price: \_\_\_\_\_



### Biplane

Dimension: 42x46x12cm  
Pcs: 1070

Price: \_\_\_\_\_



### Helicopter

Dimension: 41x32x14cm  
Pcs: 448

Price: \_\_\_\_\_



### Missile Vehicle

Dimension: 35x14x22cm  
Pcs: 1748

Price: \_\_\_\_\_



### Tank

Dimension: 32x11x13cm  
Pcs: 681

Price: \_\_\_\_\_

## Medium-sized Figures



### Blue Pickup Truck

Dimension: 24x13x12cm  
Pcs: 651

Price: \_\_\_\_\_



### Camping Car

Dimension: 40x8x16cm  
Pcs: 1600

Price: \_\_\_\_\_



### Green Bus

Dimension: 26x13x14cm  
Pcs: 723

Price: \_\_\_\_\_



### Double-decker Bus

Dimension: 40x12x16cm  
Pcs: 1103

Price: \_\_\_\_\_



### ATV

Dimension: 27x16x12cm  
Pcs: 712

Price: \_\_\_\_\_



### Van

Dimension: 27x15x15cm  
Pcs: 1064

Price: \_\_\_\_\_



### Classic Car

Dimension: 29x17x11cm  
Pcs: 698

Price: \_\_\_\_\_



### Grapple Truck

Dimension: 22x8x13cm  
Pcs: 247

Price: \_\_\_\_\_



## Medium-sized Figures



**Car carrier Truck**

Dimension: 30x7x14cm  
Pcs: 934

Price: \_\_\_\_\_



**Crane Truck**

Dimension: 68x20x72cm  
Pcs: 1921

Price: \_\_\_\_\_

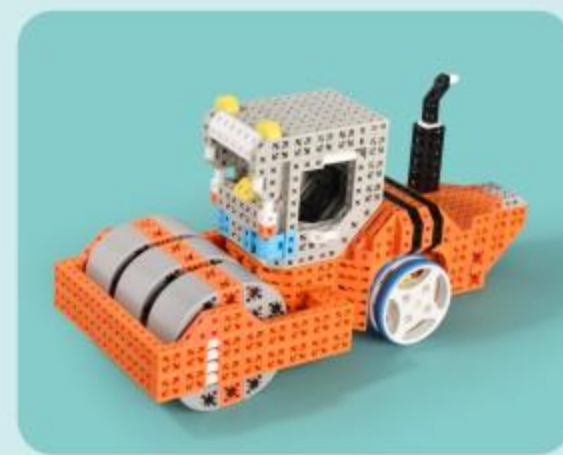

**Road Roller**

Dimension: 36x17x26cm  
Pcs: 592

Price: \_\_\_\_\_



**Concrete Mixer**

Dimension: 60x18x36cm  
Pcs: 1613

Price: \_\_\_\_\_



**Container Truck**

Dimension: 48x12x14cm  
Pcs: 495

Price: \_\_\_\_\_



**Crane Machine**

Dimension: 32x14x20cm  
Pcs: 353

Price: \_\_\_\_\_



**Dump truck**

Dimension: 14x10x10cm  
Pcs: 274

Price: \_\_\_\_\_



**Telescopic Forklift**

Dimension: 22x10x30cm  
Pcs: 273

Price: \_\_\_\_\_



**Loader**

Dimension: 30x14x17cm  
Pcs: 560

Price: \_\_\_\_\_



**Loading Truck**

Dimension: 50x22x25cm  
Pcs: 1225

Price: \_\_\_\_\_



**Aerial platform Truck**

Dimension: 36x16x24cm  
Pcs: 921

Price: \_\_\_\_\_



**Hydraulic Rock Breaker**

Dimension: 36x36x50cm  
Pcs: 803

Price: \_\_\_\_\_



**Forklift Crane**

Dimension: 25x10x14cm  
Pcs: 319

Price: \_\_\_\_\_



**Forklift**

Dimension: 28x12x15cm  
Pcs: 310

Price: \_\_\_\_\_



**Tow Truck**

Dimension: 31x10x18cm  
Pcs: 342

Price: \_\_\_\_\_



**Drill Truck**

Dimension: 30x20x20cm  
Pcs: 473

Price: \_\_\_\_\_

## Medium-sized Figures





## Medium-sized Figures



**Rock Breaker Machine**

Dimension: 30x10x20cm  
Pcs: 382

Price: \_\_\_\_\_



**Bulldozer**

Dimension: 20x10x15cm  
Pcs: 282

Price: \_\_\_\_\_



**Excavator 1**

Dimension: 20x10x16cm  
Pcs: 223

Price: \_\_\_\_\_



**Excavator 2**

Dimension: 60x18x36cm  
Pcs: 353

Price: \_\_\_\_\_



**Excavator 3**

Dimension: 24x10x16cm  
Pcs: 355

Price: \_\_\_\_\_



**Dragon Boat**

Dimension: 54x14x20cm  
Pcs: 581

Price: \_\_\_\_\_



**Rainbow lorikeet**

Dimension: 25x8x31cm  
Pcs: 416

Price: \_\_\_\_\_



**Sulphur-crested cockatoo**

Dimension: 36x24x38cm  
Pcs: 892

Price: \_\_\_\_\_

## Medium-sized Figures



**Plum-headed parakeet**

Dimension: 29x7x34cm  
Pcs: 520

Price: \_\_\_\_\_



**Panda 1**

Dimension: 17x30x17cm  
Pcs: 704

Price: \_\_\_\_\_



**Panda 2**

Dimension: 28x30x32cm  
Pcs: 429

Price: \_\_\_\_\_



**Panda 3**

Dimension: 22x14x26cm  
Pcs: 436

Price: \_\_\_\_\_



**Lion**

Dimension: 20x22x32cm  
Pcs: 758

Price: \_\_\_\_\_



**Sika Deer**

Dimension: 42x16x54cm  
Pcs: 668

Price: \_\_\_\_\_



**Horse**

Dimension: 64x18x56cm  
Pcs: 863

Price: \_\_\_\_\_



**Baby Dinosaur**

Dimension: 36x12x32cm  
Pcs: 217

Price: \_\_\_\_\_



## Medium-sized Figures



### Dinosaur

Dimension: 40x24x44cm  
Pcs: 1175

Price: \_\_\_\_\_



### Peacock1

Dimension: 40x20x34cm  
Pcs: 1559

Price: \_\_\_\_\_



### Peacock 2

Dimension: 30x8x22cm  
Pcs: 339

Price: \_\_\_\_\_



### Peacock 3

Dimension: 30x8x33cm  
Pcs: 364

Price: \_\_\_\_\_



### Dog

Dimension: 12x14x20cm  
Pcs: 476

Price: \_\_\_\_\_



### Crane 1

Dimension: 32x22x34cm  
Pcs: 620

Price: \_\_\_\_\_



### Crane 2

Dimension: 22x20x56cm  
Pcs: 487

Price: \_\_\_\_\_



### Rabbit

Dimension: 22x22x38cm  
Pcs: 253

Price: \_\_\_\_\_

## Large-sized Figures

### Large-sized Figures

### Swan

Dimension: 72x48x64cm  
Pcs: 1619

Price: \_\_\_\_\_



### Eagle

Dimension: 80x60x68cm  
Pcs: 1038

Price: \_\_\_\_\_



### Lion

Dimension: 40x41x62cm  
Pcs: 828

Price: \_\_\_\_\_





### Dog

Dimension: 36x36x77cm  
Pcs: 620

Price: \_\_\_\_\_



### Rooster

Dimension: 53x16x60cm  
Pcs: 1166

Price: \_\_\_\_\_

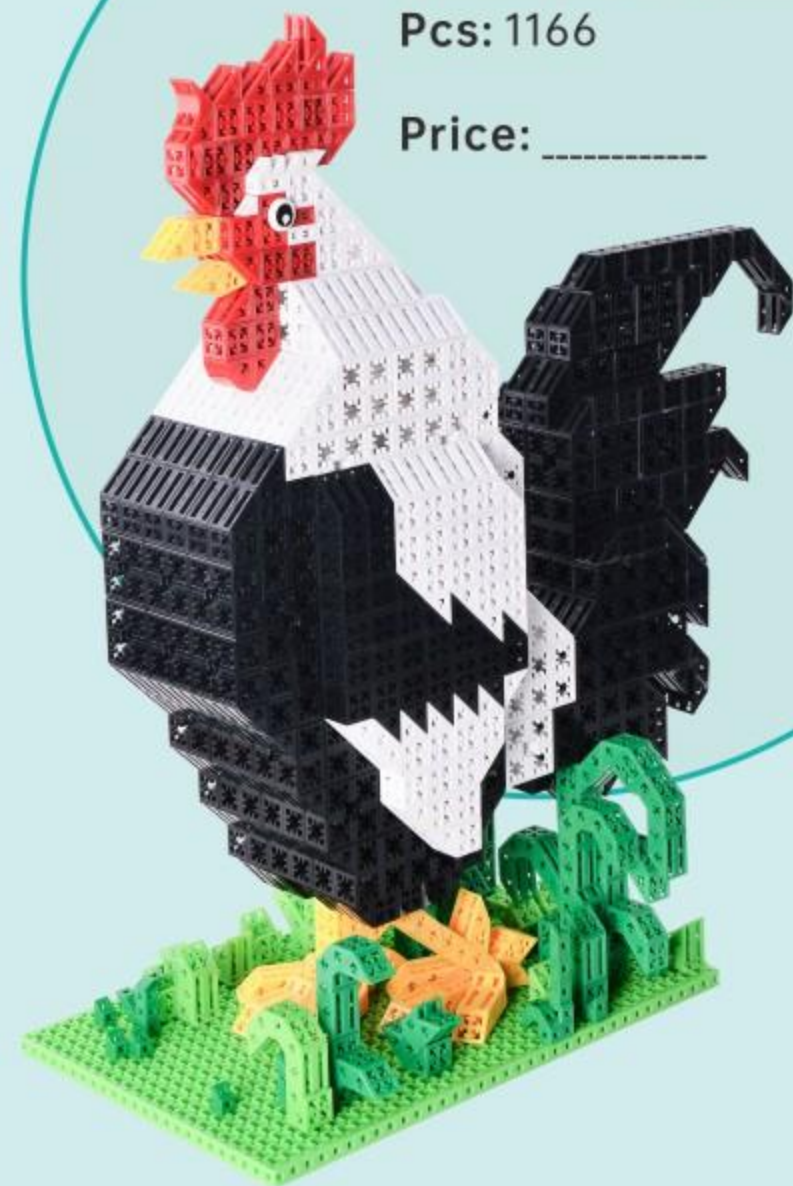

### Golden Monkey

Dimension: 60x32x64cm  
Pcs: 1002

Price: \_\_\_\_\_



### Goat

Dimension: 76x40x76cm  
Pcs: 824

Price: \_\_\_\_\_





### Horse

Dimension: 148x40x112cm  
Pcs: 1242

Price: \_\_\_\_\_



### Dragon

Dimension: 100x72x120cm  
Pcs: 2567

Price: \_\_\_\_\_



### Rabbit

Dimension: 72x48x60cm  
Pcs: 941

Price: \_\_\_\_\_



### Tiger

Dimension: 90x32x68cm  
Pcs: 1545

Price: \_\_\_\_\_





## Large-sized Figures



**Black Bull**

Dimension: 130x60x90cm  
Pcs: 2192

Price: \_\_\_\_\_



**Mouse**

Dimension: 48x56x56cm  
Pcs: 896

Price: \_\_\_\_\_



**Sika Deer**

Dimension: 88x36x144cm  
Pcs: 1596

Price: \_\_\_\_\_

## Large-sized Figures



**Giraffe**

Dimension: 40x41x124cm  
Pcs: 835

Price: \_\_\_\_\_



## Large-sized Figures

### Dinosaur

Dimension: 70x50x70cm  
Pcs: 1462

Price: \_\_\_\_\_

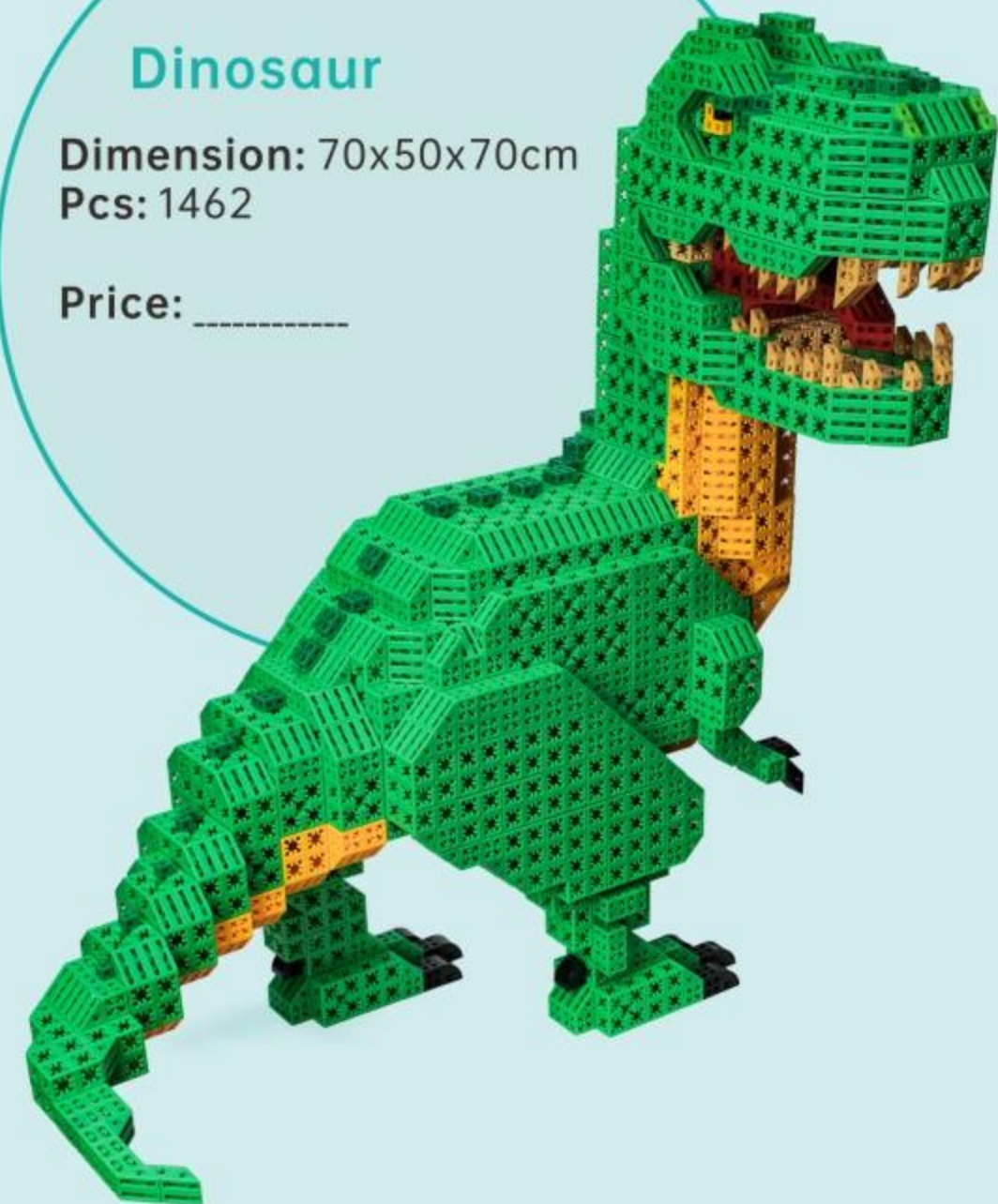

### Pink Pig

Dimension: 32x64x68cm  
Pcs: 1176

Price: \_\_\_\_\_

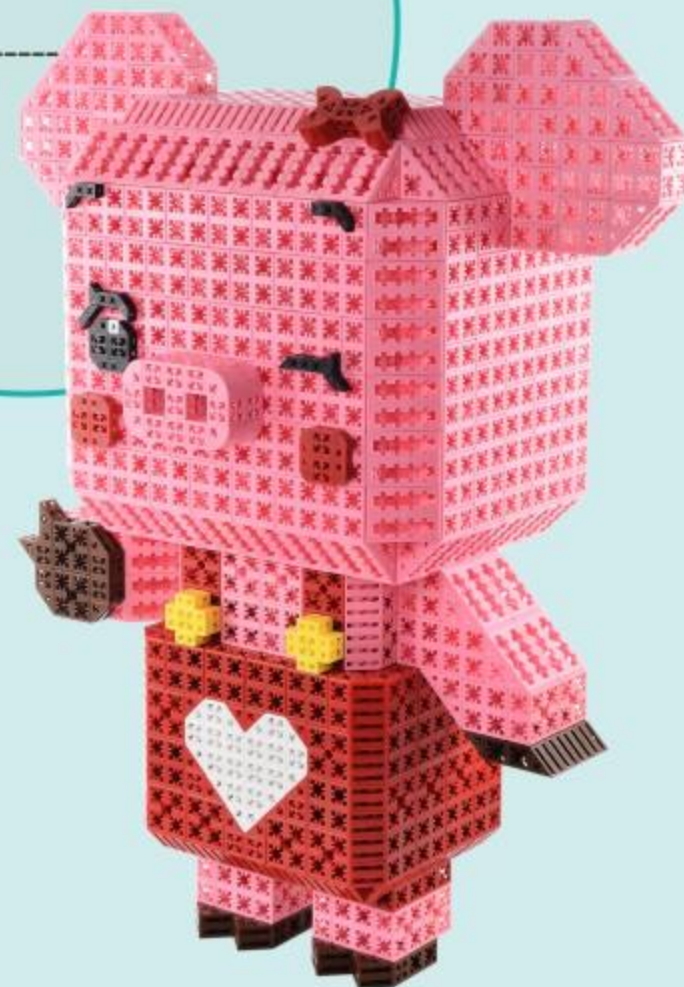

## ● Custom Figures



=



+



+



Total Cost of Custom Creation Table

Material Cost

Production Fee

Design Fee

The accurate cost of a custom figure is determined when it is completed based on the pieces count of materials in the final product, but an estimated cost can be acquired with reference to similar standard figures. A bill of materials will be submitted to customers listing the pieces count of materials along with all consisting prices after the final product is confirmed.

①

The cost of a standard figure is composed of material cost and production fee; Therefore, the cost of a custom figure can be estimated based on similar standard figures plus the design fee.

②

Production Fee= Pieces count of Materials x Production Labor Rate/ pcs (\_\_\_\_\_/ pcs).

③

Design Fee= Pieces count of Materials x Design Labor Rate/ pcs (\_\_\_\_\_/ pcs). The design fee is only charged once for the purchase of multiple figures of the same custom design.



# Block Furniture

Pungrow furniture are built with large size of Pungrow P8 blocks and accessories, and reinforced by P8 patches. Schools see block furniture as a way to break free from the stereotypical plain, personality-less spaces. Because they add an artistic feel to the offices & classrooms, Pungrow block furniture are typically good for improving the feel of a school's environment and help make school life more enjoyable. Pungrow block furniture are typically available with a wide selection of shelves, chairs, desks, tables, beds and lockers. School can purchase ready-made furniture or design their own furniture according to actual needs.





Sofa

1-person Sofa

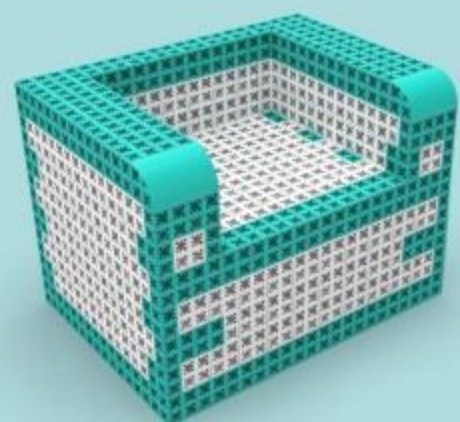

Color Options



Dimension: 80x64x64cm

Total Pieces: 513

Price: \_\_\_\_\_

2-person Sofa

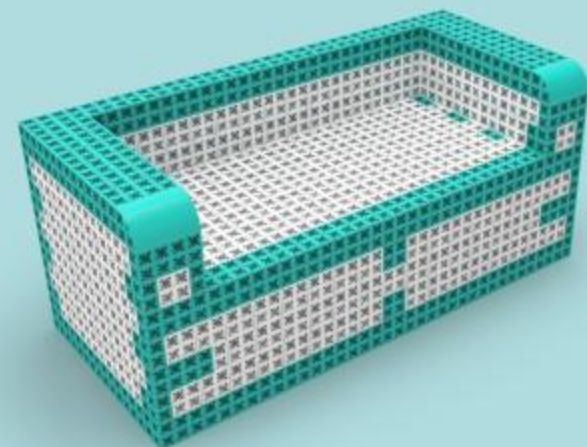

Color Options



Dimension: 144x64x46cm

Total Pieces: 714

Price: \_\_\_\_\_

3-person Sofa

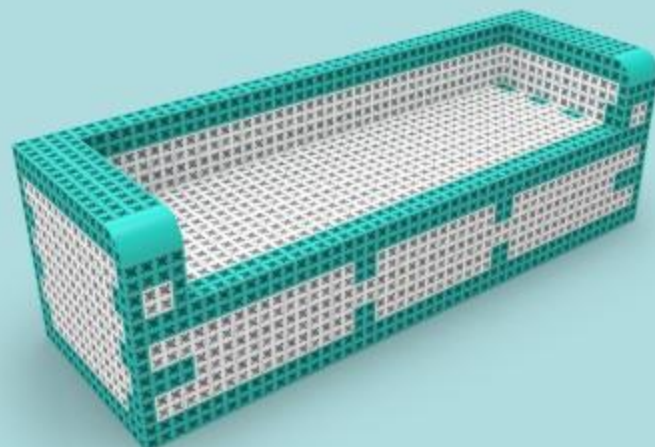

Color Options



Dimension: 200x64x64cm

Total Pieces: 913

Price: \_\_\_\_\_

1-person Backrest Sofa

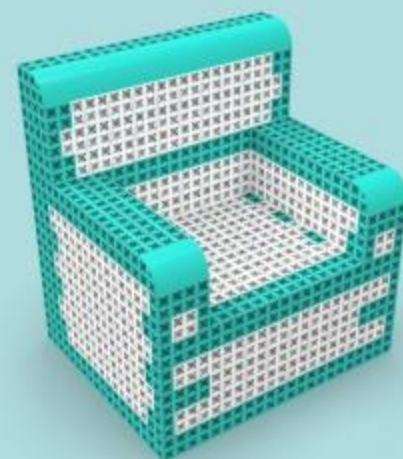

Color Options



Dimension: 88x64x96cm

Total Pieces: 703

Price: \_\_\_\_\_

2-person Backrest Sofa

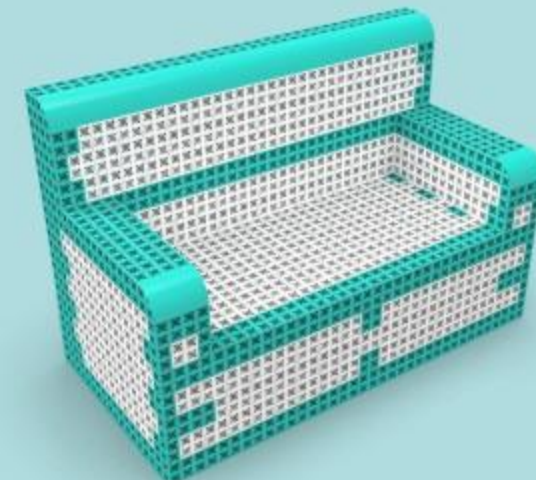

Color Options



Dimension: 144x64x96cm

Total Pieces: 1019

Price: \_\_\_\_\_

3-person Backrest Sofa

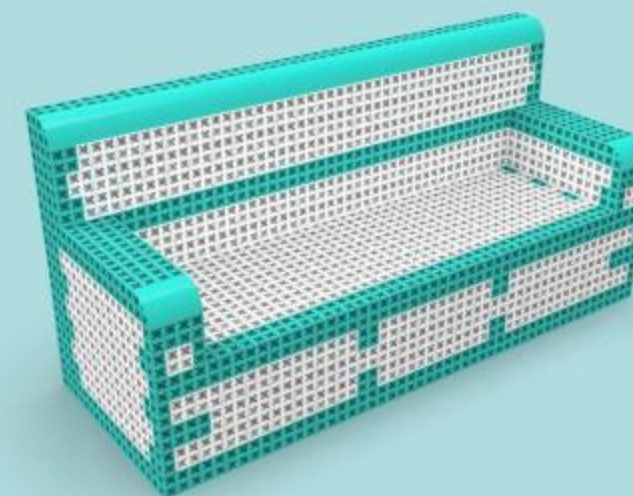

Color Options



Dimension: 200x64x96cm

Total Pieces: 1341

Price: \_\_\_\_\_



● Table

Coffee Table B

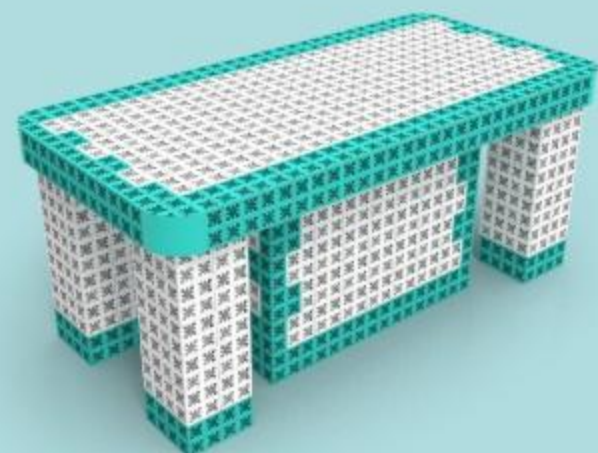

Color Options



Dimension: 128x64x56cm

Total Pieces: 760

Price: \_\_\_\_\_

Bar Table

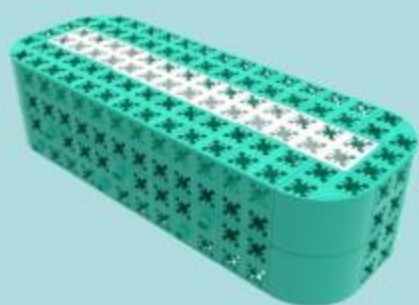

Color Options



Dimension: 24x64x16cm

Total Pieces: 52

Price: \_\_\_\_\_

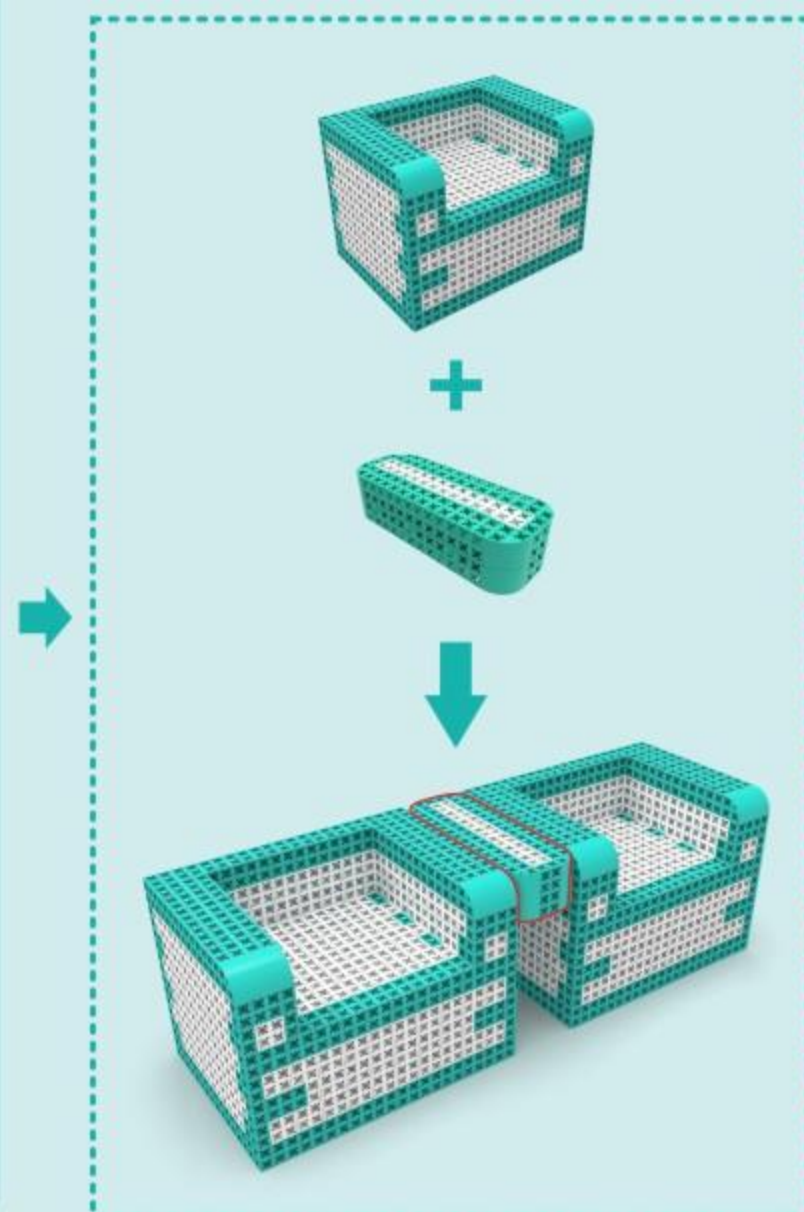

● Desk

Teacher Desk (PC Slot)

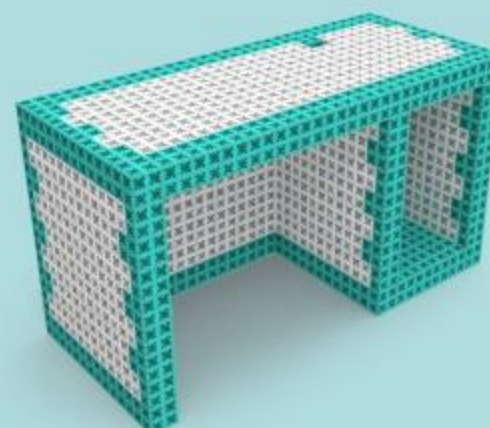

Color Options



Dimension: 128x56x72cm

Total Pieces: 547

Price: \_\_\_\_\_

Teacher Desk (2 Drawers)

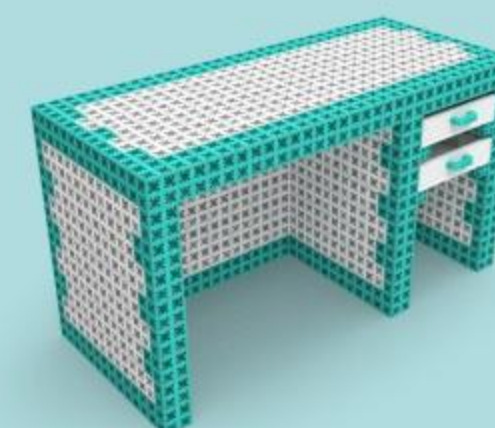

Color Options



Dimension: 128x56x72cm

Total Pieces: 897

Price: \_\_\_\_\_

● Cabinet

Cabinet

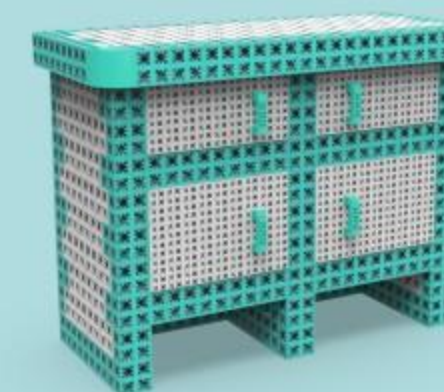

Color Options



Dimension: 104x48x80cm

Total Pieces: 696

Price: \_\_\_\_\_



### Decorator

#### Cloud

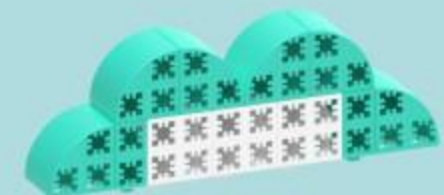

Dimension: 48x8x16cm  
Total Pieces: 11

Price: \_\_\_\_\_

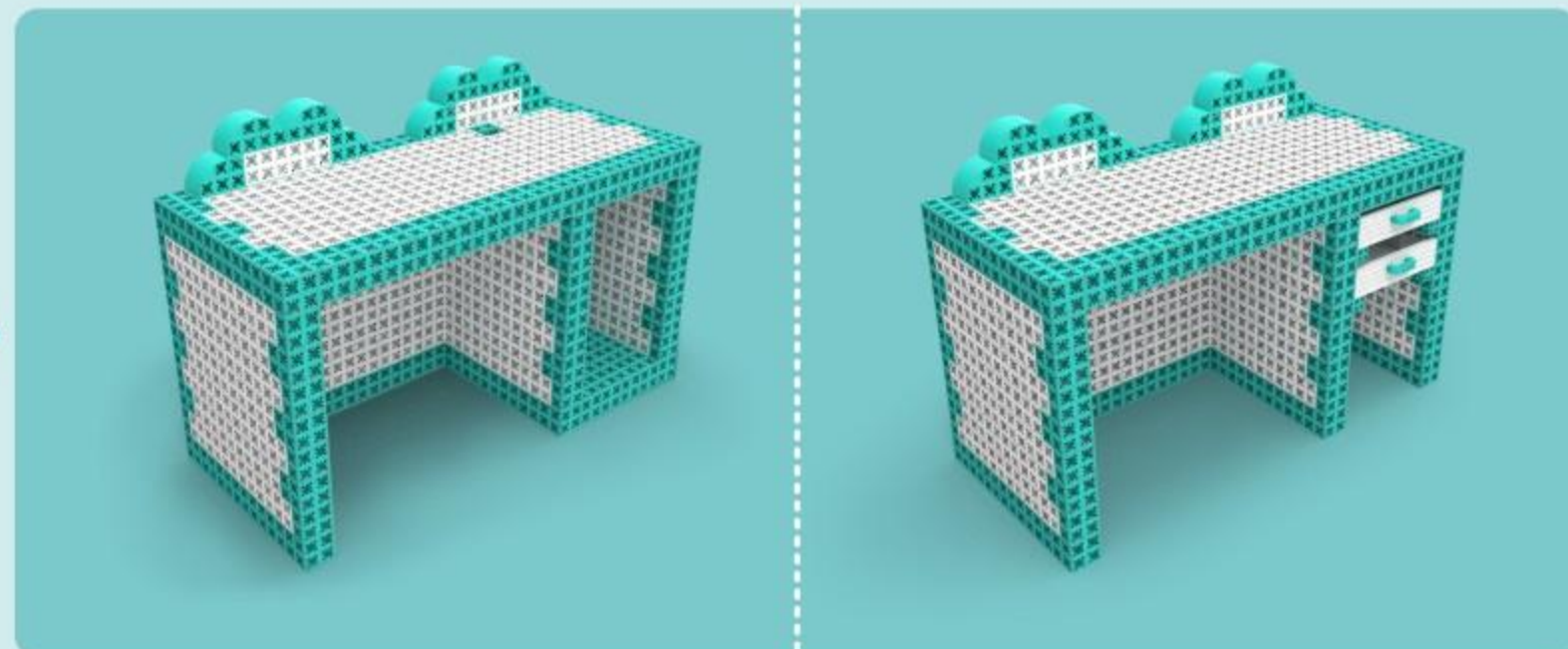

#### Crown

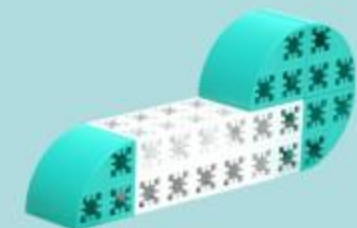

Dimension: 40x8x16cm  
Total Pieces: 7

Price: \_\_\_\_\_

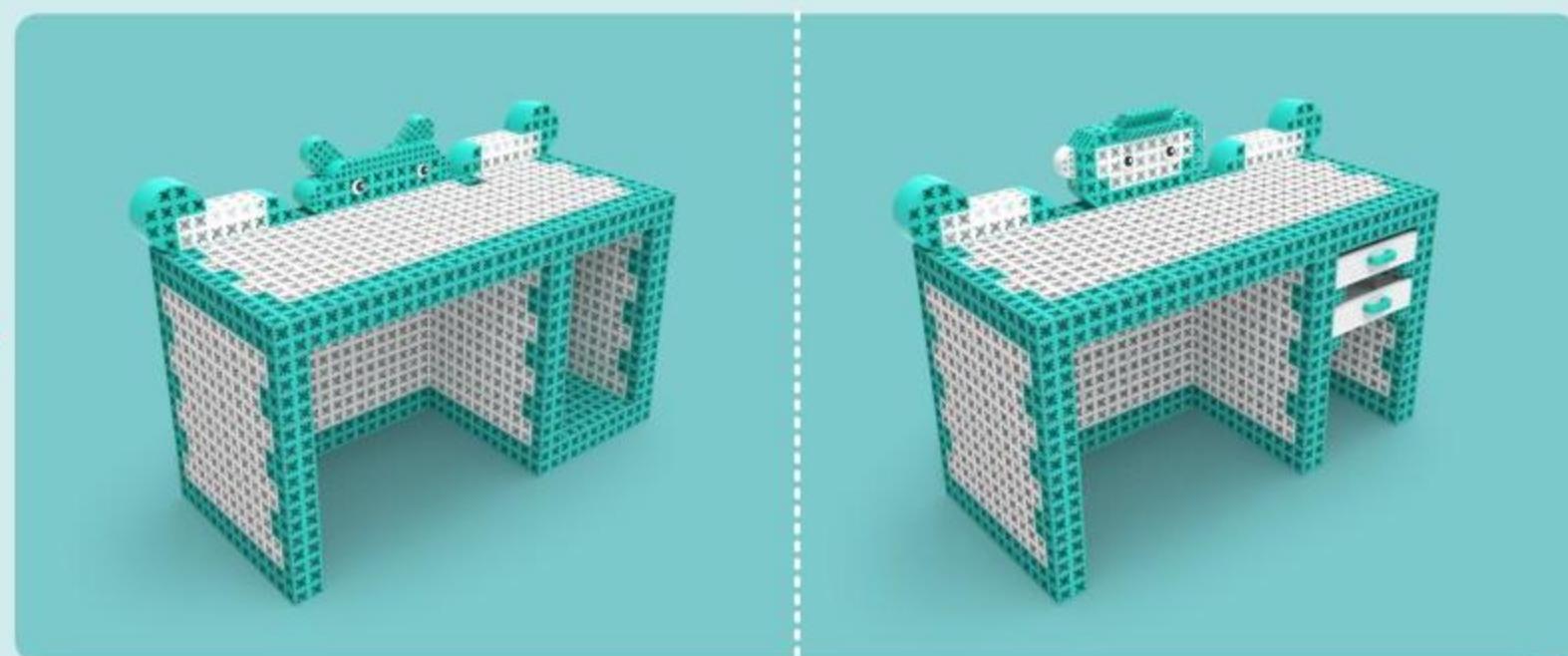

#### Rabbit



Dimension: 48x8x18cm  
Total Pieces: 41

Price: \_\_\_\_\_

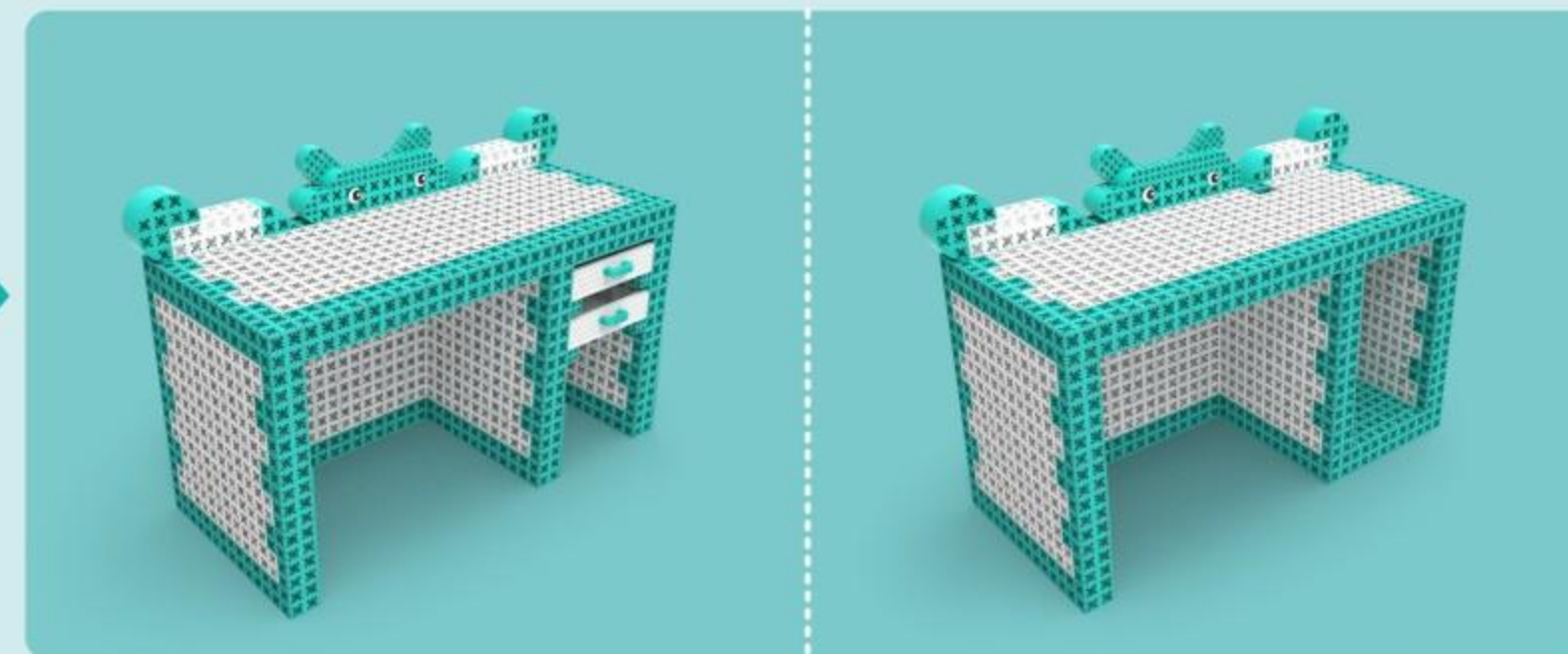

#### Monkey



Dimension: 40x8x24cm  
Total Pieces: 49

Price: \_\_\_\_\_

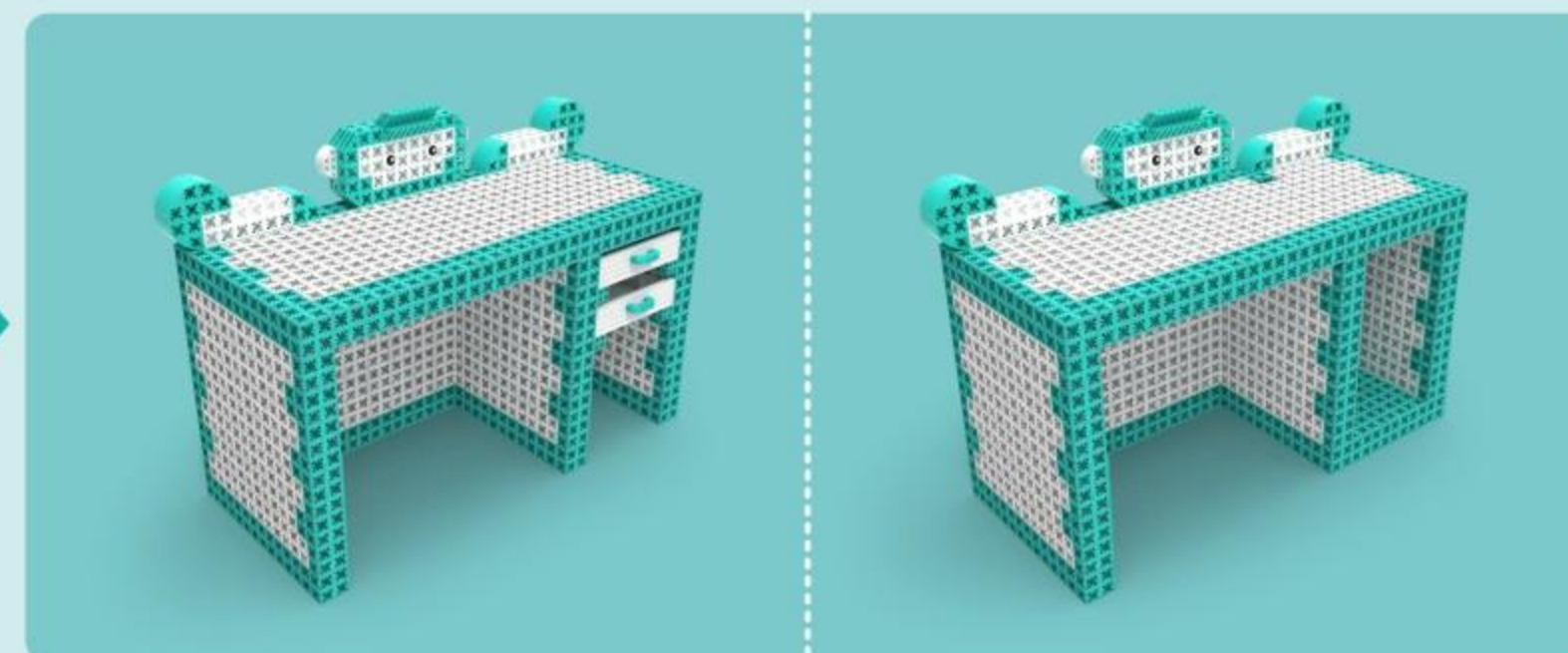



Bear



Dimension: 48x8x18cm  
Total Pieces: 40

Price: \_\_\_\_\_

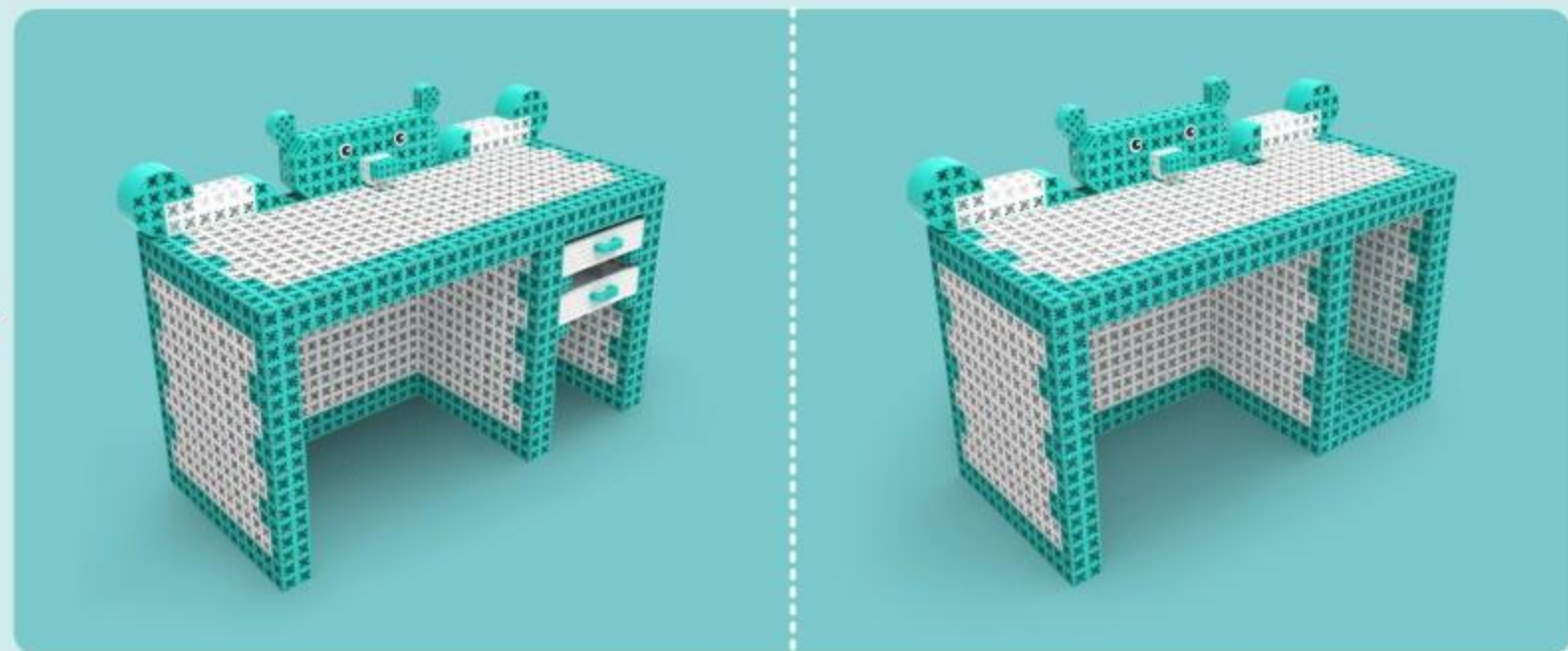

Table

End Table

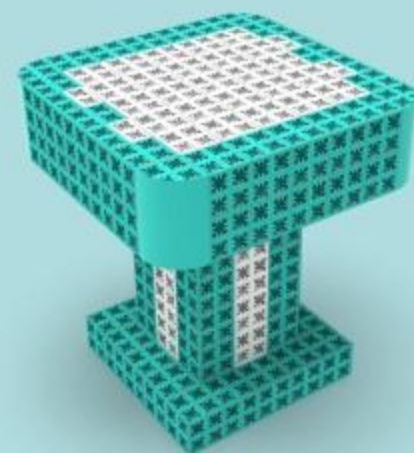

Color Options



Dimension: 56x56x64cm  
Total Pieces: 175

Price: \_\_\_\_\_

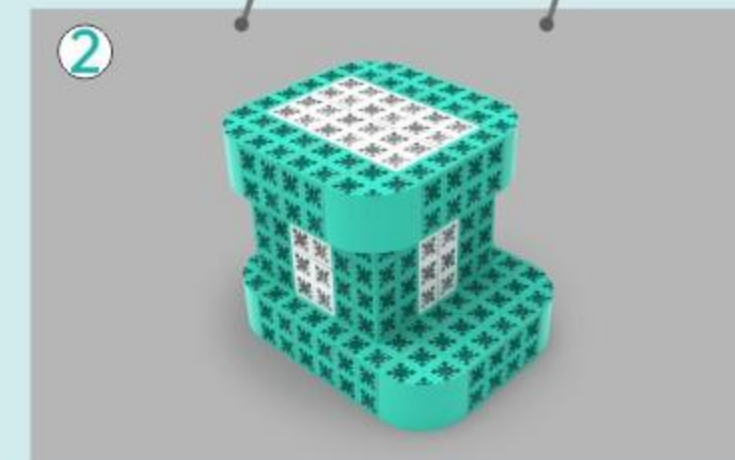
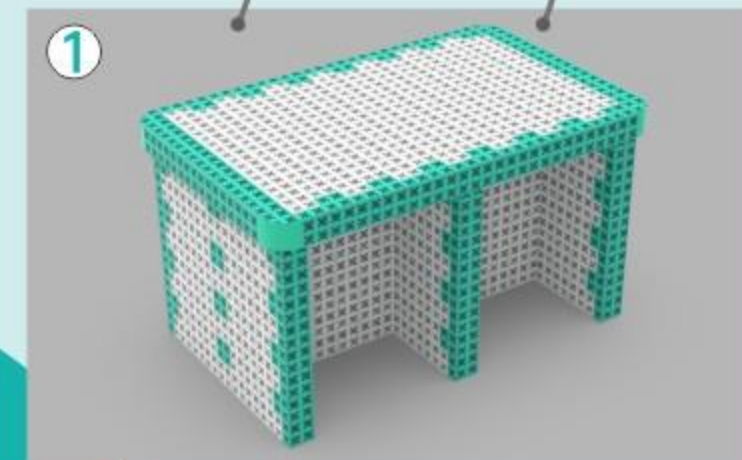



● **Table**

● **Stool**

**Coffee Table A**

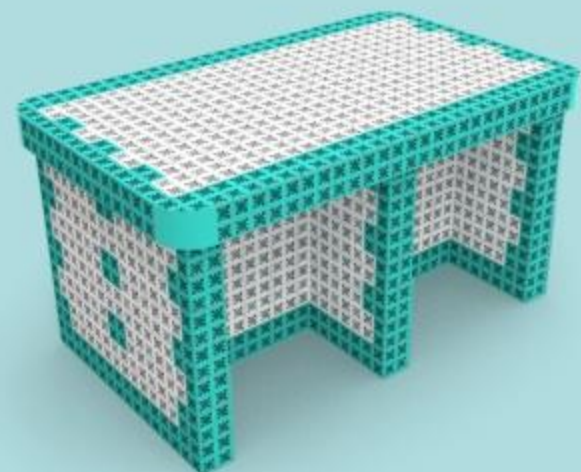

**Color Options**



**Dimension:**  
120x64x64cm  
**Total Pieces:** 465

**Price:** \_\_\_\_\_

**Short Stool A**

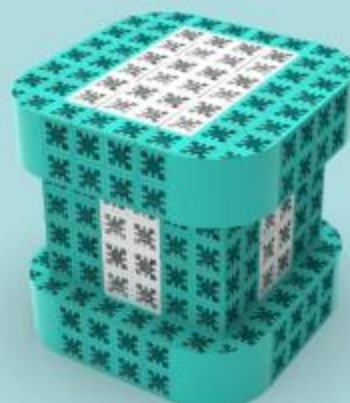

**Color Options**



**Dimension:**  
32x32x32cm  
**Total Pieces:** 74

**Price:** \_\_\_\_\_

**Short Stool B**

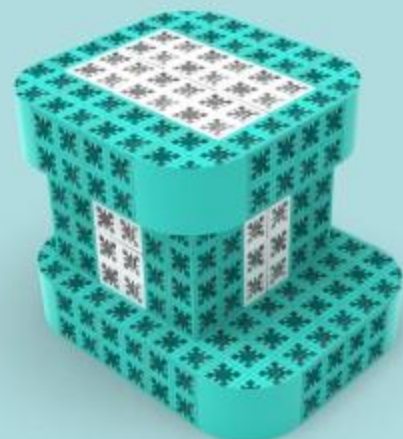

**Color Options**



**Dimension:**  
32x40x32cm  
**Total Pieces:** 86

**Price:** \_\_\_\_\_

**Tall Stool**

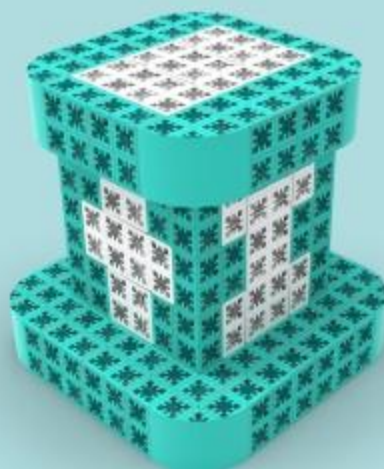

**Color Options**



**Dimension:**  
40x40x40cm  
**Total Pieces:** 114

**Price:** \_\_\_\_\_

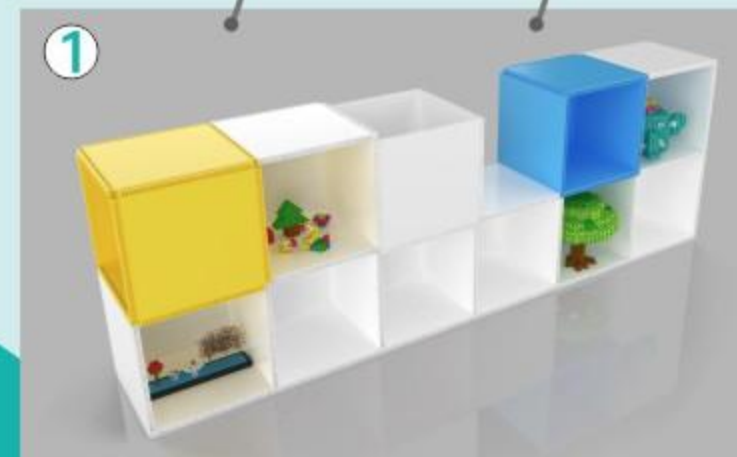



● Shelf



2x4 Shelf

Dimension: 154x36x78cm  
Total Pieces: 108

Price: \_\_\_\_\_

Color Options



3x4 Shelf

Dimension: 154x36x116cm  
Total Pieces: 129

Price: \_\_\_\_\_

Color Options

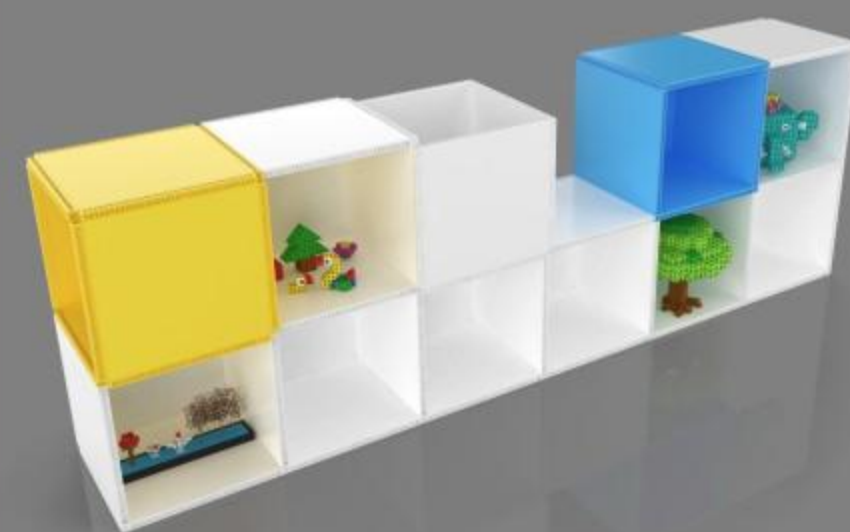



## Block Furniture



**3x6 Shelf**  
 Dimension: 230x36x116cm  
 Total Pieces: 213  
 Price: \_\_\_\_\_

**Color Options**  

## ● Custom Furniture



The accurate cost of a custom furniture is determined when it is completed based on the pieces count of materials in the final product, but an estimated cost can be acquired with reference to similar standard furniture. A bill of materials will be submitted to customers listing the pieces count of materials along with all consisting prices after the final product is confirmed.

① The cost of a standard furniture is composed of material cost and production fee; Therefore, the cost of a custom furniture can be estimated based on similar standard furniture plus the design fee.

② Production Fee= Pieces count of Materials x Production Labor Rate/ pcs (\_\_\_\_\_/ pcs).

③ Design Fee= Pieces count of Materials x Design Labor Rate/ pcs (\_\_\_\_\_/ pcs). The design fee is only charged once for the purchase of multiple figures of the same custom design.





# Customer Stories





- Project: Guangzhou Military Command Kindergarten
- Location: Guangzhou, China
- Content:

1

- Creation Table
- Creation Wall
- Wall Graphics
- Toys
- Block Figures
- Block Furniture

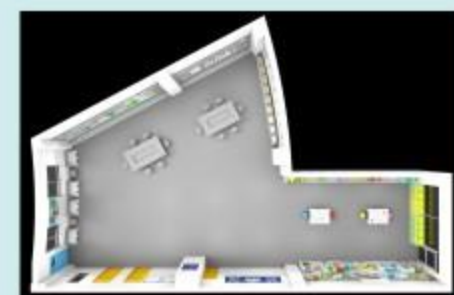

- Project: Guangzhou Baiyun Jingxi Street Central Kindergarten
- Location: Guangzhou, China
- Content:

2

- Creation Table
- Creation Wall
- Wall Graphics
- Toys
- Block Figures
- Block Furniture





- Project: Guangzhou Tianhe Weilun Kindergarten
- Location: Guangzhou, China
- Content:

- Creation Table
- Creation Wall
- Wall Graphics
- Toys
- Block Figures
- Block Furniture

3



- Project: Foshan Daliang Construction Kindergarten
- Location: Foshan, China
- Content:

- Creation Table
- Creation Wall
- Wall Graphics
- Toys
- Block Figures
- Block Furniture

4





- Project: Foshan Daliang Nanguo Kindergarten
- Location: Foshan, China
- Content:

5

- Creation Table
- Creation Wall
- Wall Graphics
- Toys
- Block Figures
- Block Furniture

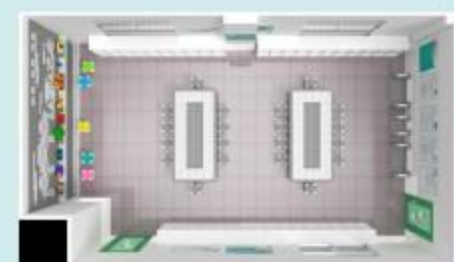

- Project: Shenzhen Longhai No. 1 Kindergarten
- Location: Shenzhen, China
- Content:

6

- Creation Table
- Creation Wall
- Wall Graphics
- Toys
- Block Figures
- Block Furniture

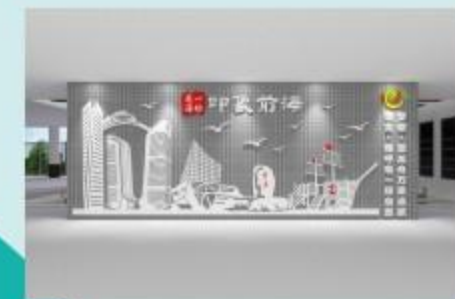
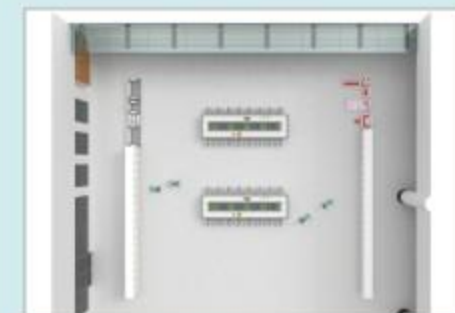



- Project: Shenzhen Shekou Jiaoyuan Kindergarten
- Location: Shenzhen, China
- Content:

- Creation Table
- Creation Wall
- Wall Graphics
- Toys
- Block Figures
- Block Furniture

7



- Project: Shenzhen Nanshan Guanming Yayuan No. 2 Kindergarten
- Location: Shenzhen, China
- Content:

- Creation Table
- Creation Wall
- Wall Graphics
- Toys
- Block Figures
- Block Furniture

8





- Project: Shenzhen Yuanhengjia Education Town
- Location: Shenzhen, China
- Content:

- ✓ Creation Table
- ✓ Creation Wall
- ✓ Wall Graphics
- ✓ Toys
- ✓ Block Figures
- ✓ Block Furniture

9



- Project: Sichuan Chengdu University of Arts and Sciences
- Location: Chengdu, China
- Content:

- ✓ Creation Table
- ✓ Creation Wall
- ✓ Wall Graphics
- ✓ Toys
- ✓ Block Figures
- ✓ Block Furniture

10





- Project: Guizhou Qingzhen Xinling Community Kindergarten
- Location: Qingzhen, China
- Content:

- ✓ Creation Table
- ✓ Creation Wall
- ✓ Wall Graphics
- ✓ Toys
- ✓ Block Figures
- ✓ Block Furniture

11



- Project: Jiangsu Danyang Meile Forest Kindergarten
- Location: Danyang, China
- Content:

- ✓ Creation Table
- ✓ Creation Wall
- ✓ Wall Graphics
- ✓ Toys
- ✓ Block Figures
- ✓ Block Furniture

12





- Project: Jiangjin Jijiang Kindergarten
- Location: Chongqing, China
- Content:

- Creation Table
- Creation Wall
- Wall Graphics
- Toys
- Block Figures
- Block Furniture

13



- Project: Chongqing Dadukou Steel City Experimental Kindergarten
- Location: Chongqing, China
- Content:

- Creation Table
- Creation Wall
- Wall Graphics
- Toys
- Block Figures
- Block Furniture

14





- Project: Pungrow's Children Educational Research Center
- Location: Chenzhou, China
- Content:

15

- ✓ Creation Table
- ✓ Creation Wall
- ✓ Wall Graphics
- ✓ Toys
- ✓ Block Figures
- ✓ Block Furniture



- Project: Lelingguan Nursing Home
- Location: Beijing, China
- Content:

16

- ✓ Creation Table
- ✓ Creation Wall
- ✓ Wall Graphics
- ✓ Toys
- ✓ Block Figures
- ✓ Block Furniture





- Project: Guangzhou Panyu Clifford Kindergarten
- Location: Guangzhou, China
- Content:

17

- Creation Table
- Creation Wall
- Wall Graphics
- Toys
- Block Figures
- Block Furniture



- Project: Chuangjia International Kindergarten
- Location: Guangzhou, China
- Content:

18

- Creation Table
- Creation Wall
- Wall Graphics
- Toys
- Block Figures
- Block Furniture







🌐 [www.pungrow.com](http://www.pungrow.com)      ✉ [general@pungrow.com](mailto:general@pungrow.com)      ☎ (00)86-20-81079532  
📍 Suite 1201, Building No. 89, No. 200, East of Fangcun Avenue, Liwan District, Guangzhou, China.

Pictures are only for reference; due to the consistent updates, colors and shapes may have slight differences; please refer to the actual product!

*PG-SPT-BSP-QB-202305V02-EN*  
Copyright©2023 Guangzhou S-up Kids Co., Ltd. All rights reserved.

